

General Population Statistics

	1990	2000	% Change
AGE AND GENDER			
Total population.....	38,195	39,862	4.4
Males (All).....	17,862	18,851	5.5
Females (All).....	20,333	21,011	3.3
Under 5 years.....	2,634	2,504	-4.9
5 to 9 years.....	2,265	2,465	8.8
10 to 14 years.....	2,024	2,367	16.9
15 to 19 years.....	2,610	2,508	-3.9
20 to 24 years.....	2,692	2,397	-11.0
25 to 34 years.....	7,096	5,434	-23.4
35 to 44 years.....	6,019	6,875	14.2
45 to 54 years.....	3,697	5,779	56.3
55 to 59 years.....	1,726	1,896	9.8
60 to 64 years.....	1,718	1,407	-18.1
65 to 74 years.....	3,167	2,867	-9.5
75 to 84 years.....	1,885	2,314	22.8
85 years and over.....	662	1,049	58.5
Median age (years).....	34.7	38.3	10.4
RACE / ETHNICITY			
One race.....	*	39,470	*
Two or more races.....	37,289	38,257	2.6
White.....	328	413	25.9
Black or African American.....	50	70	40.0
American Indian and Alaska Native.....	378	511	35.2
Asian.....	10	12	20.0
Native Hawaiian and Other Pacific Islander.....	140	207	47.9
Some other races.....	*	392	*
HISPANIC OR LATINO	439	720	64.0
Hispanic or Latino.....	37,756	39,142	3.7
Not Hispanic or Latino.....	36,984	37,781	2.2
White alone, Not Hispanic.....			
HOUSEHOLD TYPE			
Total households.....	14,796	15,750	6.4
Family Households (families).....	9,891	9,907	0.2
With own children < 18.....	4,297	4,538	5.6
Married-couple.....	7,812	7,890	1.0
With own children < 18.....	3,285	3,556	8.2
Female householder, no husb....	1,657	1,534	-7.4
With own children < 18.....	877	798	-9.0
Nonfamily households.....	4,905	5,843	19.1
Householder living alone.....	3,947	4,703	19.2
Householder 65+.....	1,736	1,793	3.3
Households with under 18.....	4,531	4,817	6.3
Households with 65+.....	3,973	4,037	1.6
Average household size.....	2.48	2.39	-3.6
Average family size.....	3.04	3.02	-0.7

Source: U.S. Census 1990, 2000

Environment and Recreation

Open Space Protected Acres: 1,170

Water Usage: Yearly Water Use (Million Gallons)

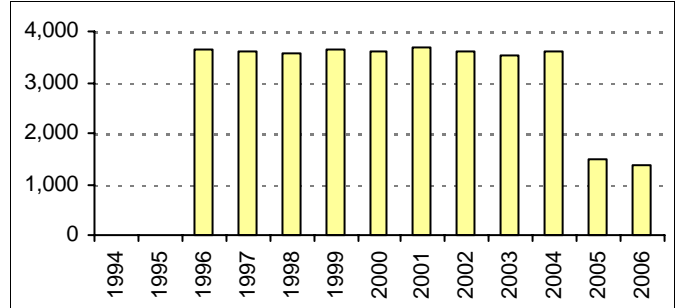

Source: Massachusetts Department of Environmental Protection

Water Supply System: Beverly/Salem-Local Joint

* MWRA: Massachusetts Water Resources Authority

Civic Engagement and Governance

Form of Government:

Mayor - Council

Voting

State Election Party Enrollment

	2002	2004	2006
Registered Voters	2395	25244	23837
Democrat	622	6936	6579
Republican	344	3522	3112
Unenrolled	1432	14737	13959
Population Over 18	3120	31207	31207

2000 US Census

Source: Massachusetts Secretary of the Commonwealth

Public Safety

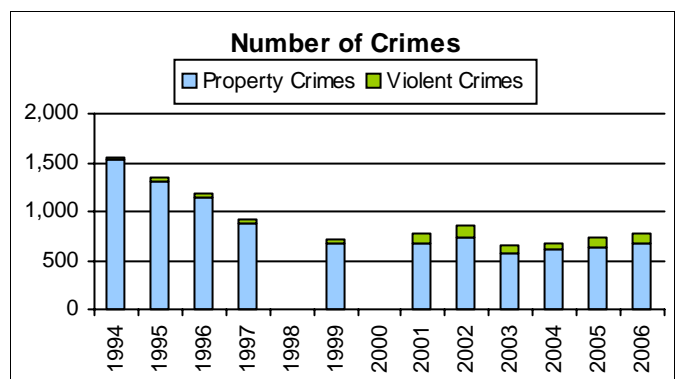

Source: Massachusetts State Police

Blank years indicate missing/incomplete data

Economy

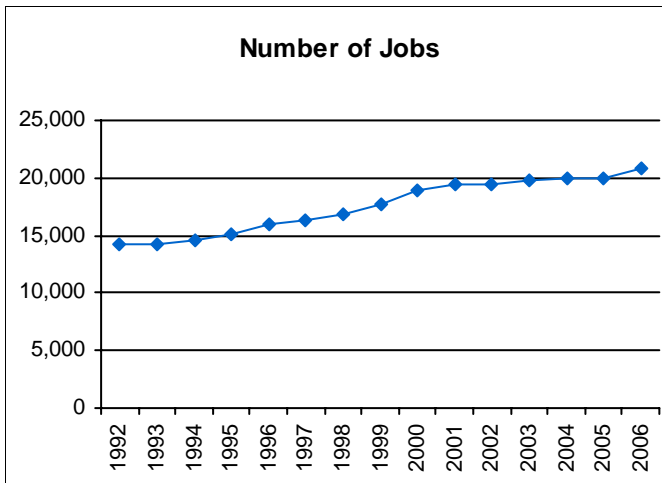

Source: Massachusetts Department of Workforce Development

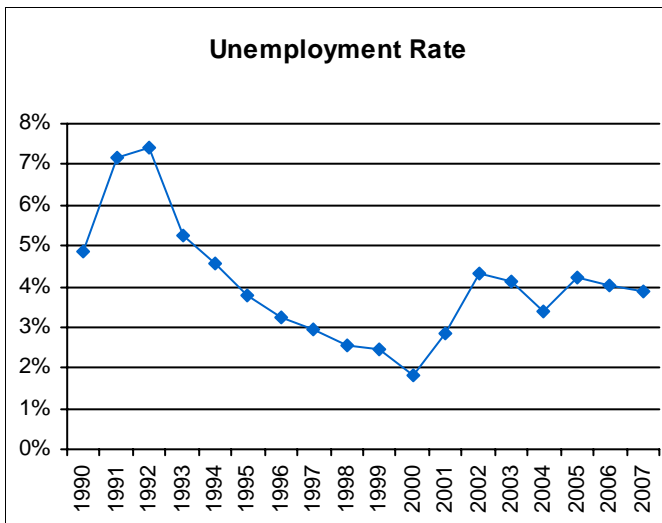

Source: Massachusetts Department of Revenue

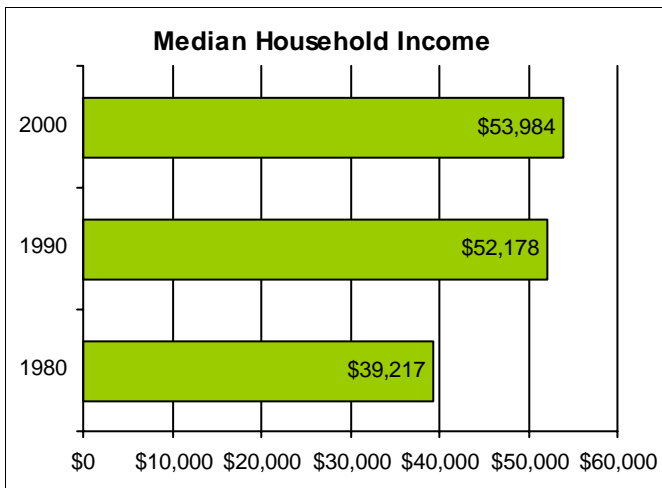

Source: 2000 US Census, SF3
Numbers adjusted for inflation.

Housing

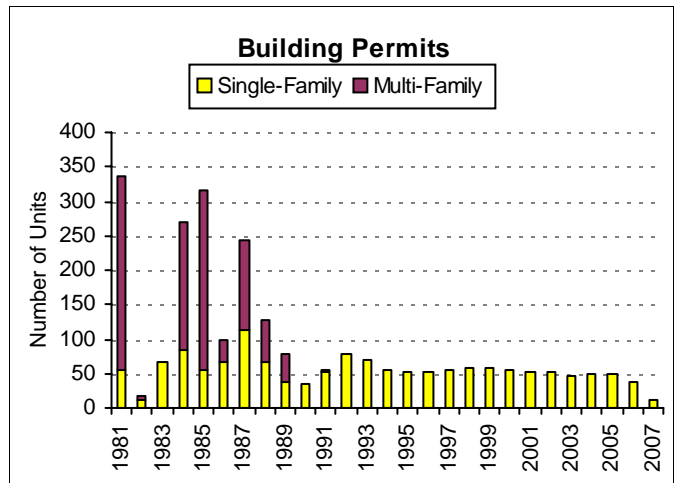

Source: US Census Building Permits Survey

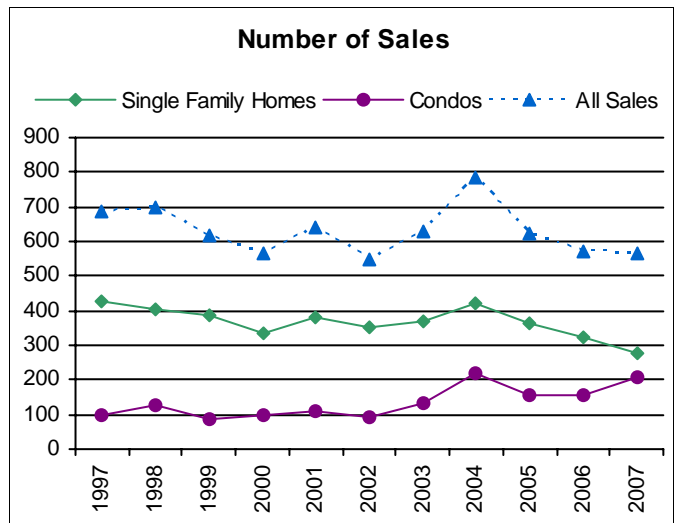

Source: Banker & Tradesman

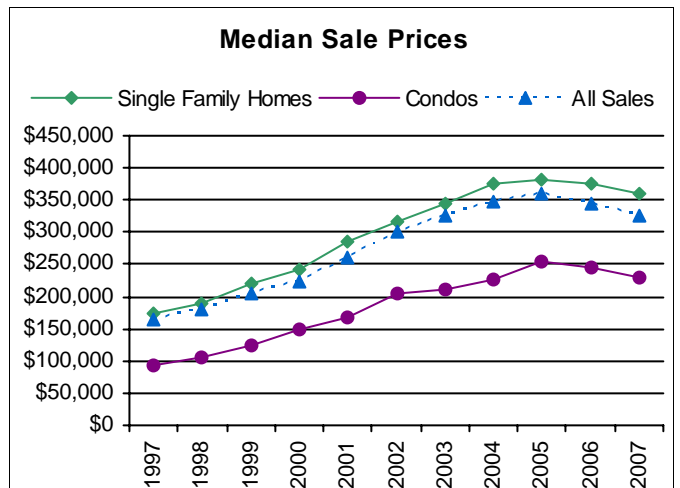

Source: Banker & Tradesman

Transportation

Journey-to-Work

Workers who travel within community:	6,340
travel from outside to community:	13,908
travel from community to outside:	14,074
Net Commuters:	-166

Source: US Census Transportation Planning Package 2000

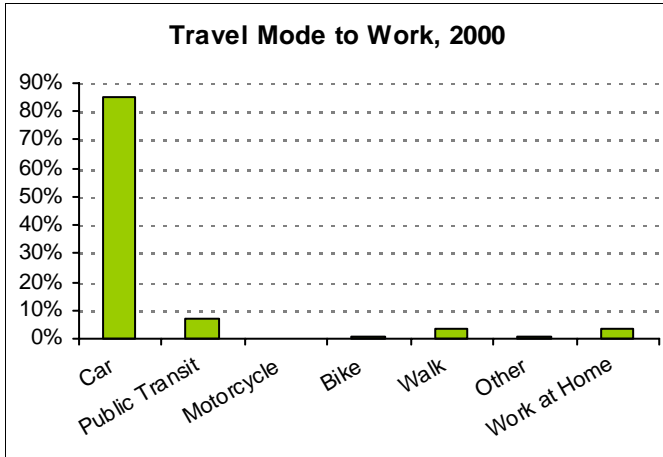

Source: US Census 2000

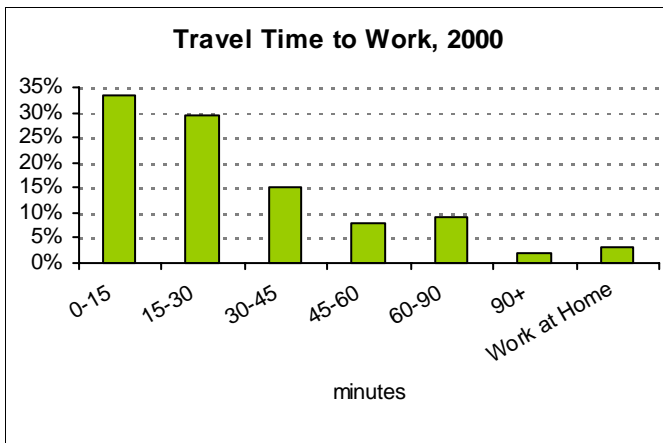

Source: US Census 2000

Travel Time to Work, 2000

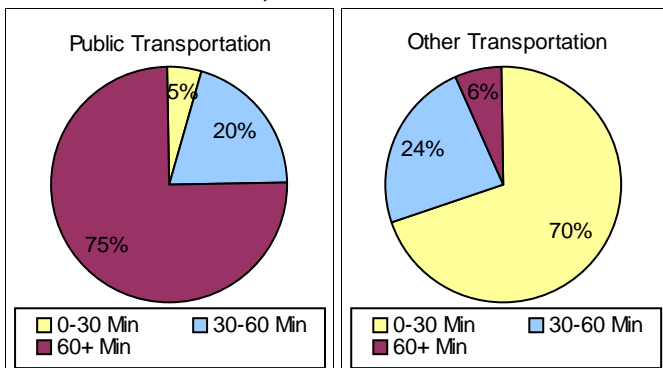

Source: US Census 2000

Education

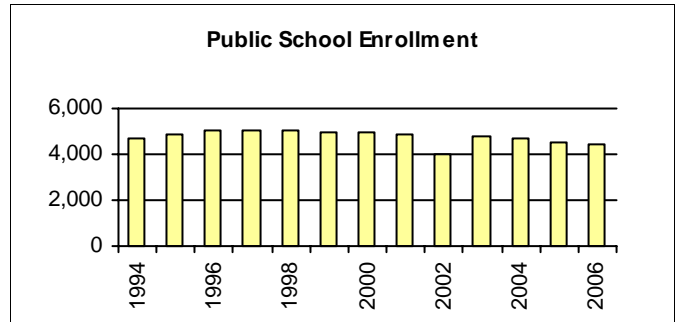

Source: Massachusetts Department of Education

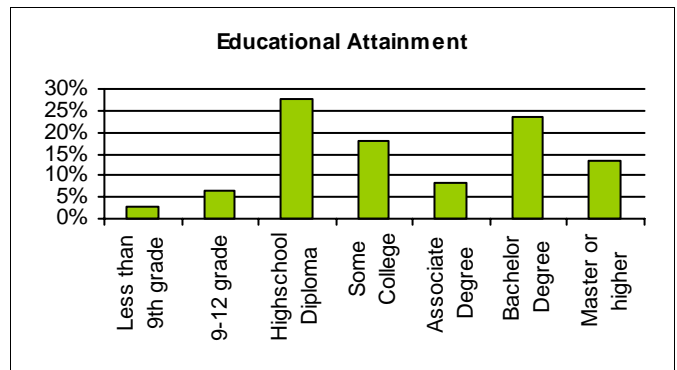

Source: US Census 2000

MCAS - Percent of Proficient

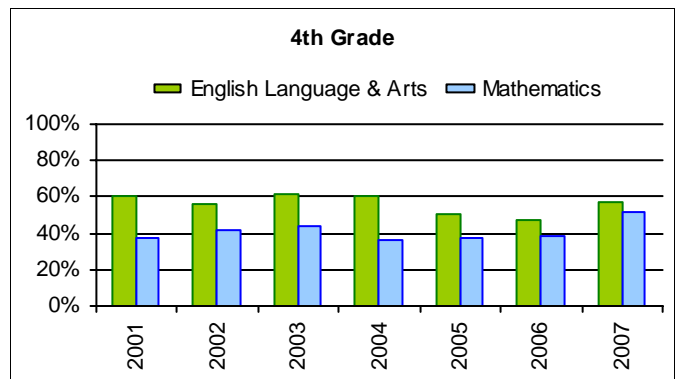

Source: Massachusetts Department of Education

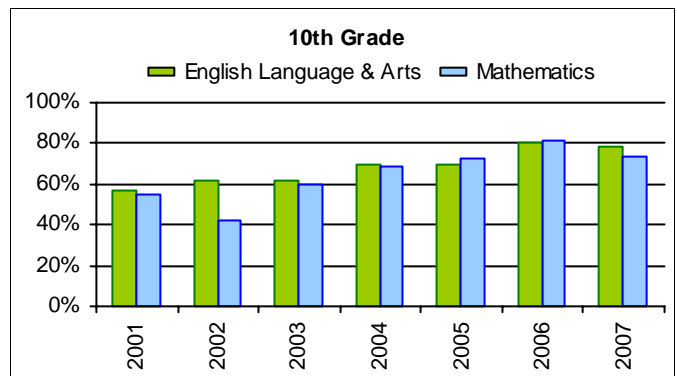

Source: Massachusetts Department of Education

BEVERLY
 Massachusetts

Legend

-  Town Boundaries
-  Open Space
-  Water
-  Major Roads

Area of Detail within Metro Boston

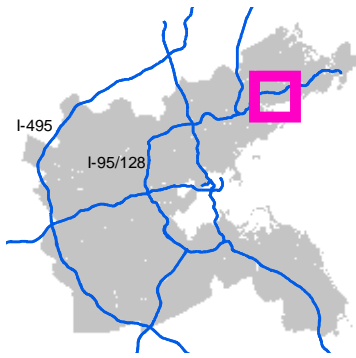

All data and analysis not otherwise credited are the property of the Metropolitan Area Planning Council (MAPC). For further information, contact MAPC at 617-451-2770.

DATA SOURCES
 MassGIS and MAPC

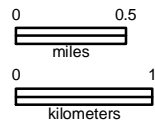

SCALE: 1:55,361



Aug 04, 2006

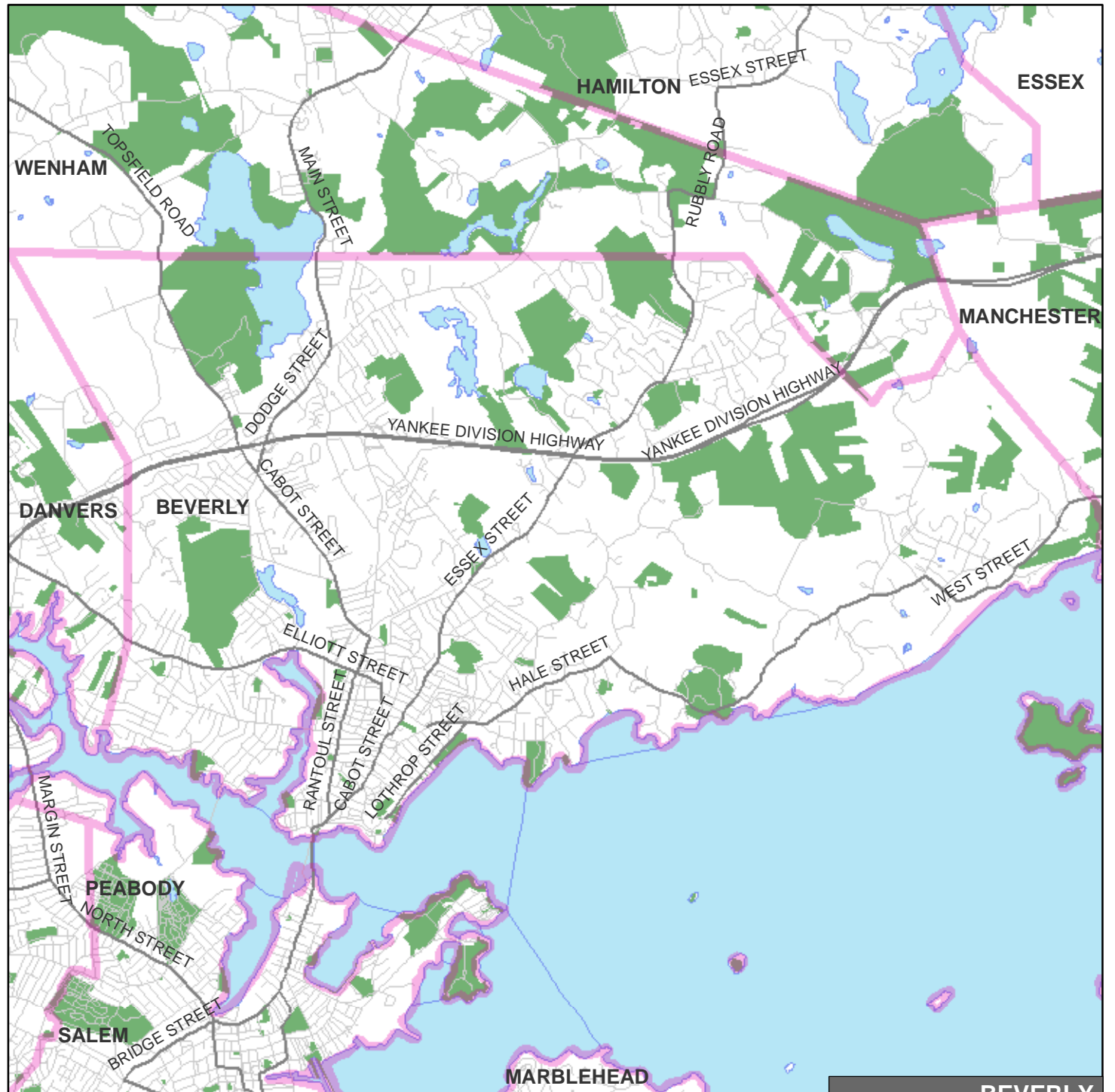

BEVERLY