

General Population Statistics

	1990	2000	% Change
AGE AND GENDER			
Total population.....	24,174	25,212	4.3
Males (All).....	11,420	11,721	2.6
Females (All).....	12,754	13,491	5.8
Under 5 years.....	1,460	1,391	-4.7
5 to 9 years.....	1,480	1,666	12.6
10 to 14 years.....	1,312	1,763	34.4
15 to 19 years.....	1,443	1,529	6.0
20 to 24 years.....	1,620	1,097	-32.3
25 to 34 years.....	4,138	2,782	-32.8
35 to 44 years.....	3,812	4,466	17.2
45 to 54 years.....	2,708	3,715	37.2
55 to 59 years.....	1,306	1,384	6.0
60 to 64 years.....	1,292	1,088	-15.8
65 to 74 years.....	2,019	2,168	7.4
75 to 84 years.....	1,082	1,545	42.8
85 years and over.....	502	618	23.1
Median age (years).....	36.5	40.4	10.7
RACE / ETHNICITY			
One race.....	*	25,090	*
Two or more races.....	23,735	24,638	3.8
White.....	124	87	-29.8
Black or African American.....	6	25	316.7
American Indian and Alaska Native.....	234	281	20.1
Asian.....	7	4	-42.9
Native Hawaiian and Other Pacific Islander.....	68	55	-19.1
Some other races.....	*	122	*
HISPANIC OR LATINO			
Hispanic or Latino.....	259	210	-18.9
Not Hispanic or Latino.....	23,915	25,002	4.5
White alone, Not Hispanic.....	23,558	24,498	4.0
HOUSEHOLD TYPE			
Total households.....	8,813	9,555	8.4
Family Households (families).....	6,435	6,562	2.0
With own children < 18.....	2,738	2,956	8.0
Married-couple.....	5,310	5,371	1.1
With own children < 18.....	2,297	2,426	5.6
Female householder, no husb....	854	902	5.6
With own children < 18.....	368	422	14.7
Nonfamily households.....	2,378	2,993	25.9
Householder living alone.....	1,973	2,537	28.6
Householder 65+.....	852	1,031	21.0
Households with under 18.....	2,884	3,168	9.8
Households with 65+.....	2,283	2,744	20.2
Average household size.....	2.64	2.53	-4.1
Average family size.....	3.12	3.11	-0.3

Source: U.S. Census 1990, 2000

Environment and Recreation

Open Space Protected Acres: 874

Water Usage: Yearly Water Use (Million Gallons)

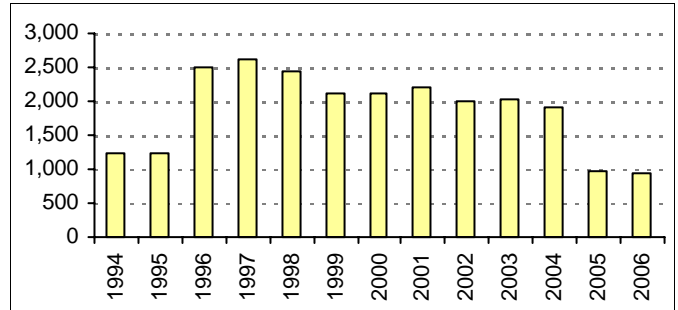

Source: Massachusetts Department of Environmental Protection

Water Supply System: Danvers/Middleton-Local Joint

* MWRA: Massachusetts Water Resources Authority

Civic Engagement and Governance

Form of Government:

Board of Selectmen - Representative Town Meeting

Voting

State Election Party Enrollment

	2002	2004	2006
Registered Voters	1649	16595	16537
Democrat	382	3898	3946
Republican	242	2342	2212
Unenrolled	1024	10336	10267
Population Over 18	1937	19370	19370

2000 US Census

Source: Massachusetts Secretary of the Commonwealth

Public Safety

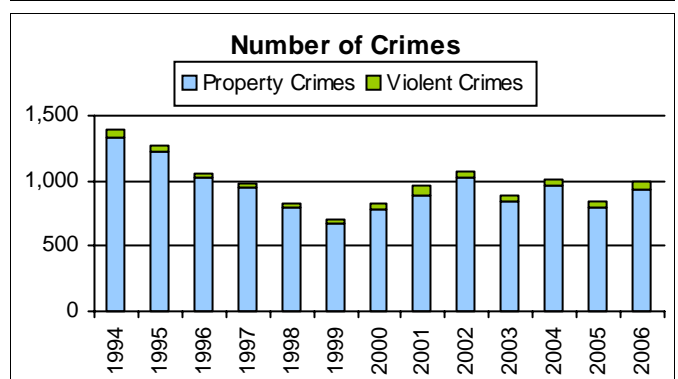

Source: Massachusetts State Police

Blank years indicate missing/incomplete data

Economy

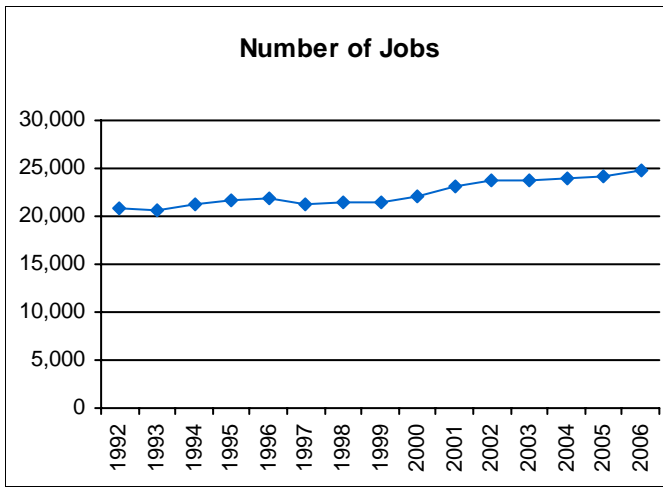

Source: Massachusetts Department of Workforce Development

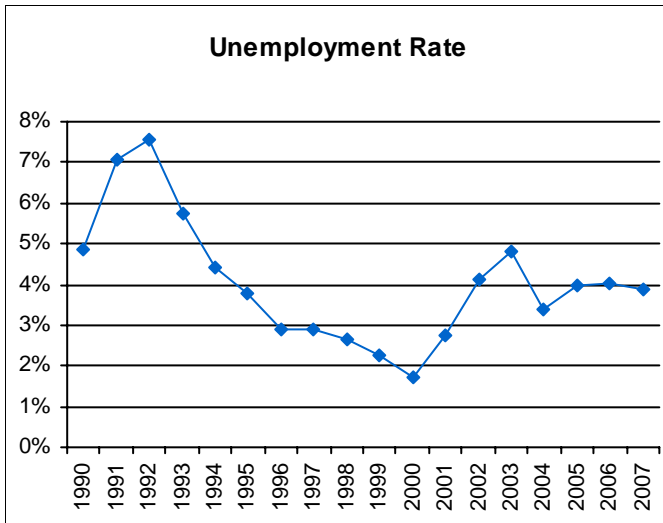

Source: Massachusetts Department of Revenue

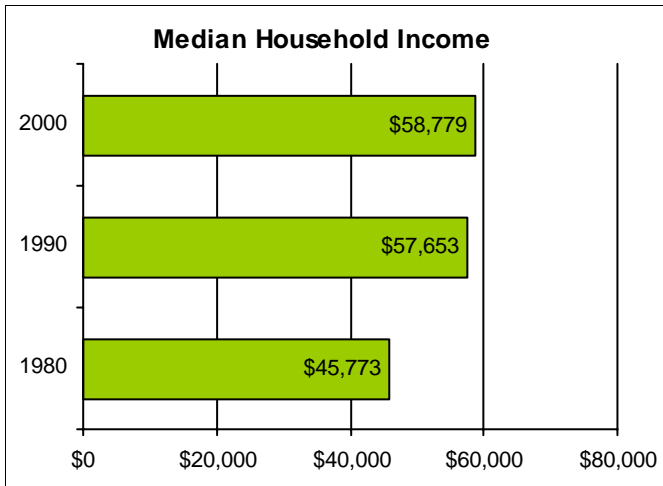

Source: 2000 US Census, SF3
Numbers adjusted for inflation.

Housing

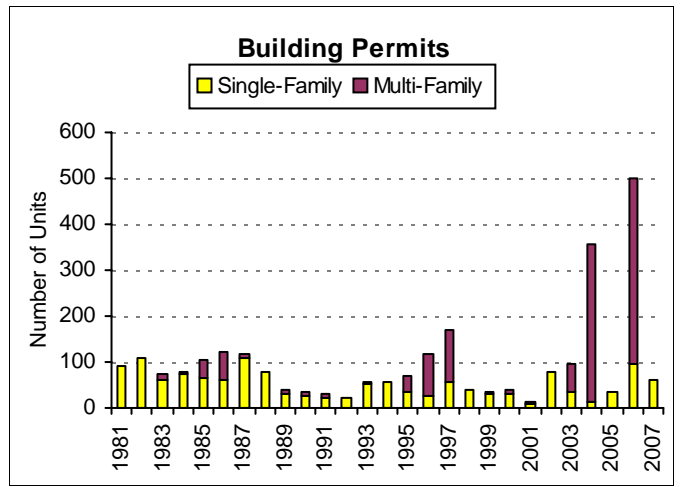

Source: US Census Building Permits Survey

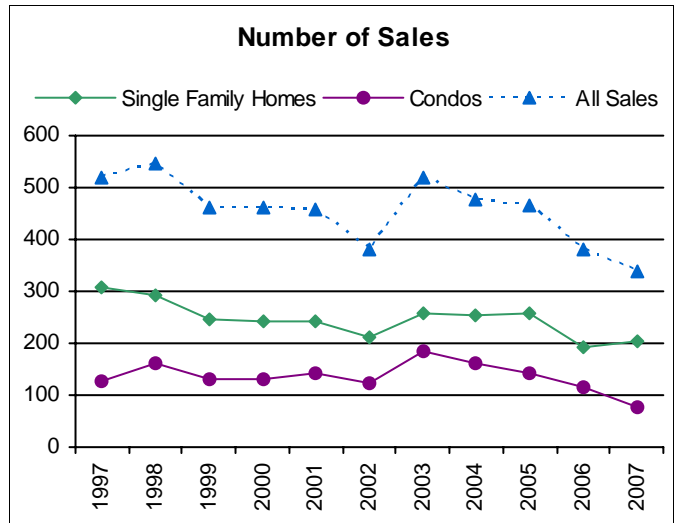

Source: Banker & Tradesman

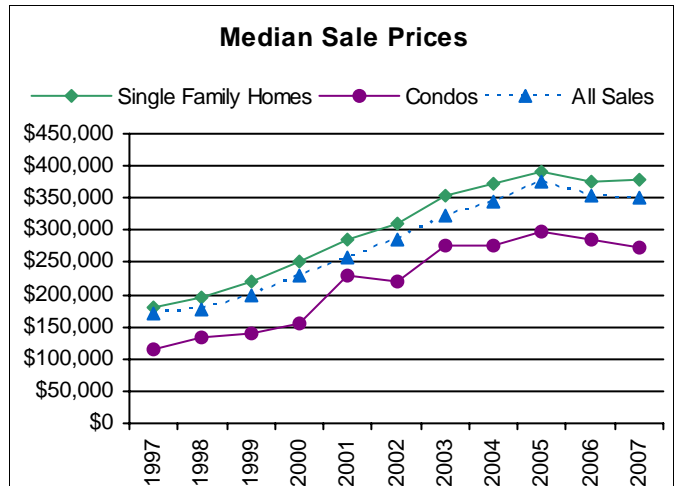

Source: Banker & Tradesman

Transportation

Journey-to-Work

Workers who travel within community:	3,390
travel from outside to community:	16,642
travel from community to outside:	9,307
Net Commuters:	7,335

Source: US Census Transportation Planning Package 2000

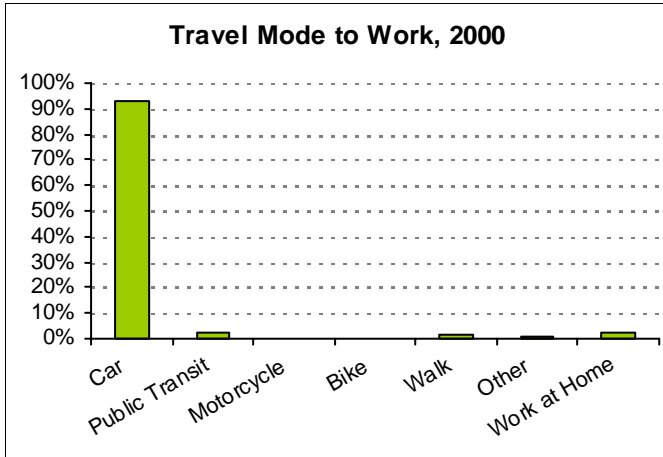

Source: US Census 2000

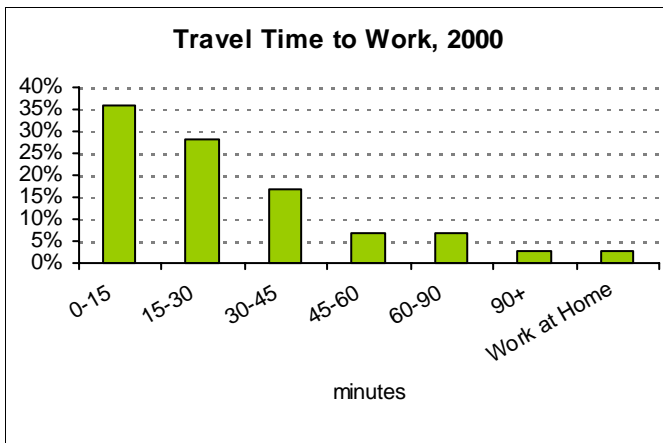

Source: US Census 2000

Travel Time to Work, 2000

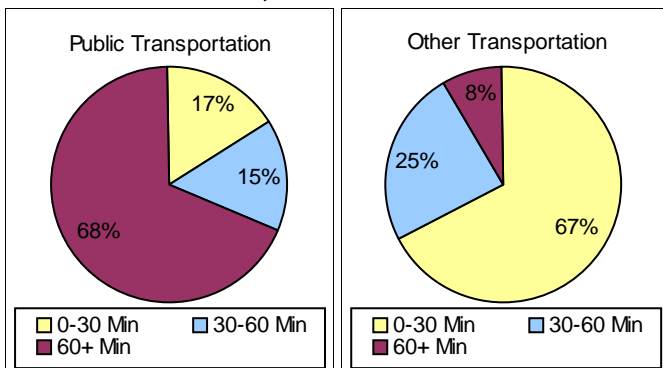

Source: US Census 2000

Education

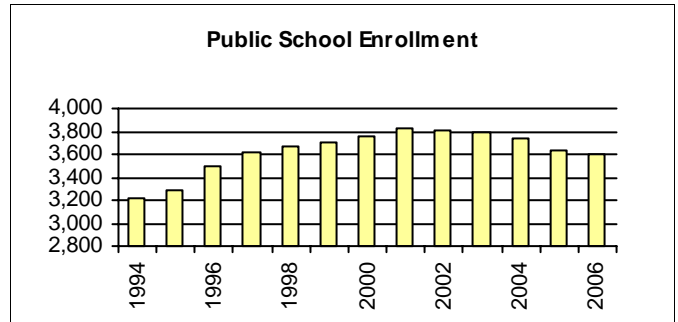

Source: Massachusetts Department of Education

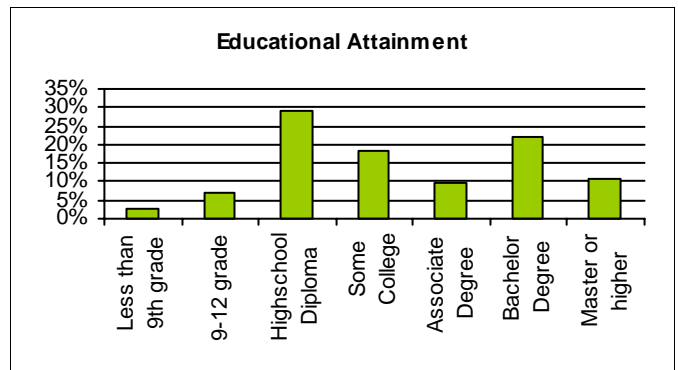

Source: US Census 2000

MCAS - Percent of Proficient

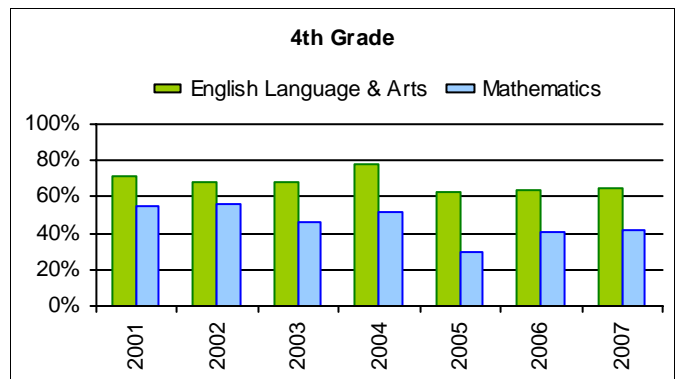

Source: Massachusetts Department of Education

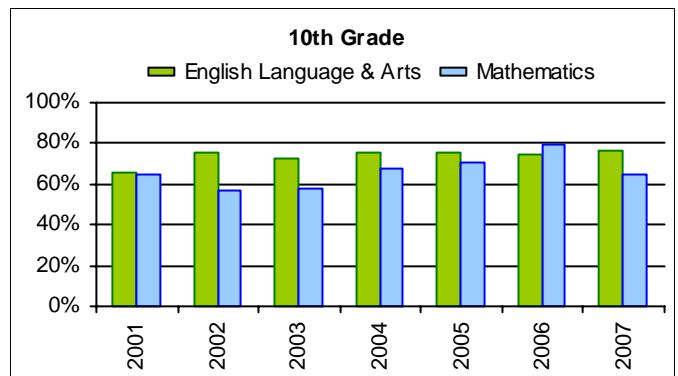

Source: Massachusetts Department of Education

DANVERS
 Massachusetts

Legend

-  Town Boundaries
-  Open Space
-  Water
-  Major Roads

Area of Detail within Metro Boston

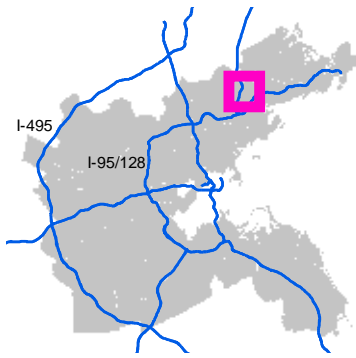

All data and analysis not otherwise credited are the property of the Metropolitan Area Planning Council (MAPC). For further information, contact MAPC at 617-451-2770.

DATA SOURCES
 MassGIS and MAPC

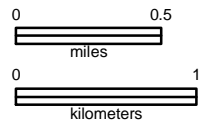

SCALE: 1:41,921

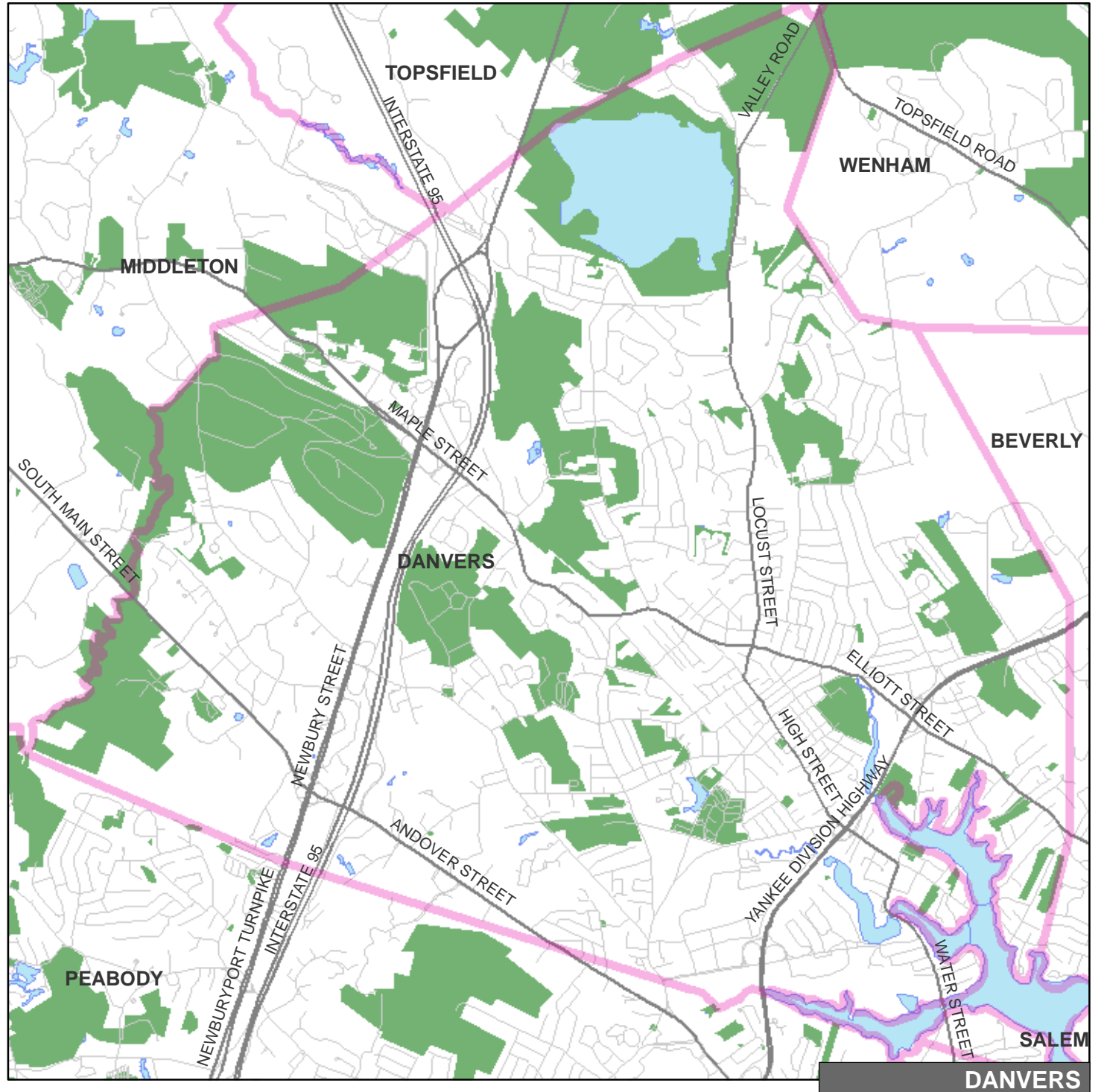

DANVERS