

General Population Statistics

	1990	2000	% Change
AGE AND GENDER			
Total population.....	13,895	14,248	2.5
Males (All).....	6,740	6,840	1.5
Females (All).....	7,155	7,408	3.5
Under 5 years.....	905	1,001	10.6
5 to 9 years.....	1,134	1,230	8.5
10 to 14 years.....	1,201	1,260	4.9
15 to 19 years.....	1,047	996	-4.9
20 to 24 years.....	764	376	-50.8
25 to 34 years.....	1,355	1,037	-23.5
35 to 44 years.....	2,817	2,394	-15.0
45 to 54 years.....	2,178	2,658	22.0
55 to 59 years.....	583	996	70.8
60 to 64 years.....	473	593	25.4
65 to 74 years.....	745	810	8.7
75 to 84 years.....	502	586	16.7
85 years and over.....	191	311	62.8
Median age (years).....	37.4	40.3	7.8
RACE / ETHNICITY			
One race.....	*	14,169	*
	13,661	13,934	2.0
White.....	126	91	-27.8
Black or African American.....	5	14	180.0
American Indian and Alaska Native.....	70	92	31.4
Asian.....	2	1	-50.0
Native Hawaiian and Other Pacific Islander.....	31	37	19.4
Some other races.....	*	79	*
Two or more races.....			
HISPANIC OR LATINO	94	102	8.5
Hispanic or Latino.....	13,801	14,146	2.5
Not Hispanic or Latino.....	13,582	13,850	2.0
White alone, Not Hispanic.....			
HOUSEHOLD TYPE			
Total households.....	4,625	4,946	6.9
Family Households (families).....	3,788	3,943	4.1
With own children < 18.....	1,988	2,056	3.4
Married-couple.....	3,306	3,504	6.0
With own children < 18.....	1,742	1,859	6.7
Female householder, no husb....	382	331	-13.4
With own children < 18.....	213	159	-25.4
Nonfamily households.....	837	1,003	19.8
Householder living alone.....	718	876	22.0
Householder 65+.....	393	499	27.0
Households with under 18.....	2,061	2,128	3.3
Households with 65+.....	984	1,190	20.9
Average household size.....	2.97	2.85	-4.1
Average family size.....	3.34	3.26	-2.4

Source: U.S. Census 1990, 2000

Environment and Recreation

Open Space Protected Acres: 2,574

Water Usage: Yearly Water Use (Million Gallons)

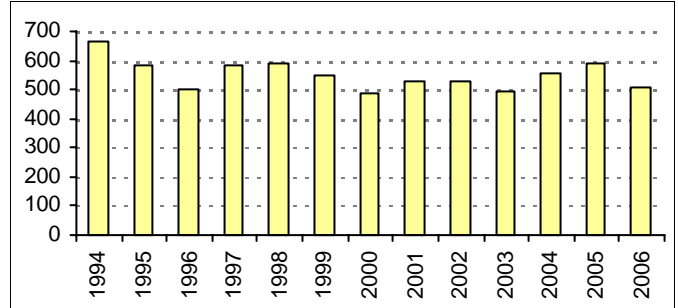

Source: Massachusetts Department of Environmental Protection

Water Supply System: Duxbury-Local

* MWRA: Massachusetts Water Resources Authority

Civic Engagement and Governance

Form of Government:

Board of Selectmen - Open Town Meeting

Voting

State Election Party Enrollment

	2002	2004	2006
Registered Voters	1032	10909	10593
Democrat	187	2105	2051
Republican	255	2693	2559
Unenrolled	588	6096	5919
Population Over 18	1003	10036	10036

2000 US Census

Source: Massachusetts Secretary of the Commonwealth

Public Safety

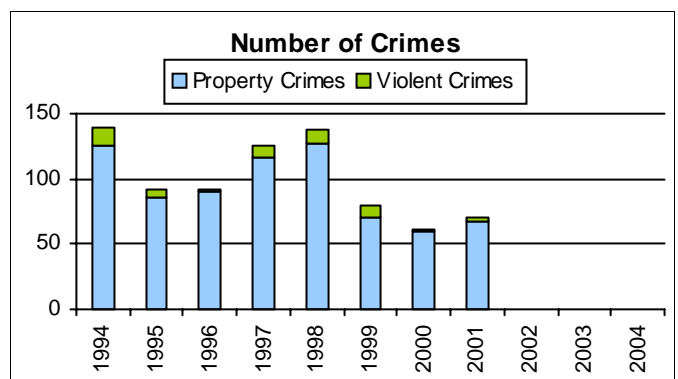

Source: Massachusetts State Police

Blank years indicate missing/incomplete data

Economy

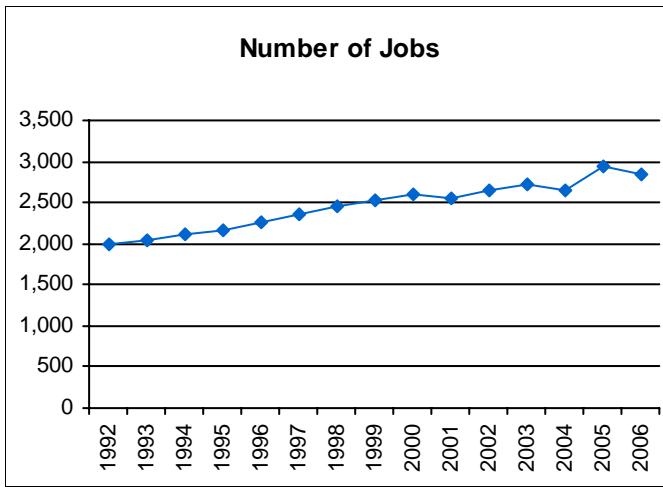

Source: Massachusetts Department of Workforce Development

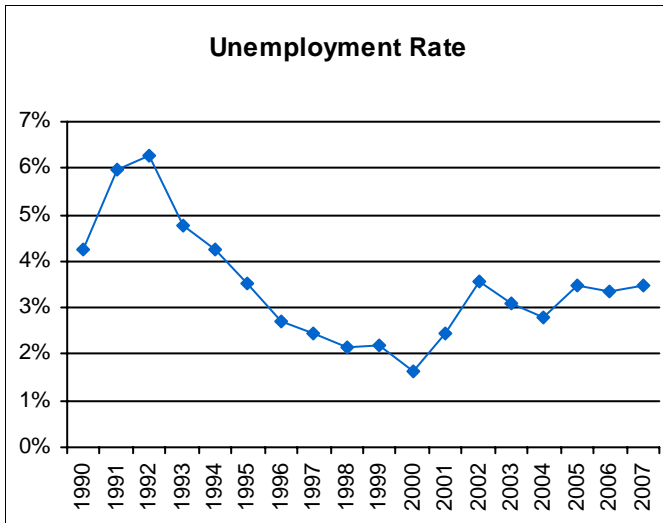

Source: Massachusetts Department of Revenue

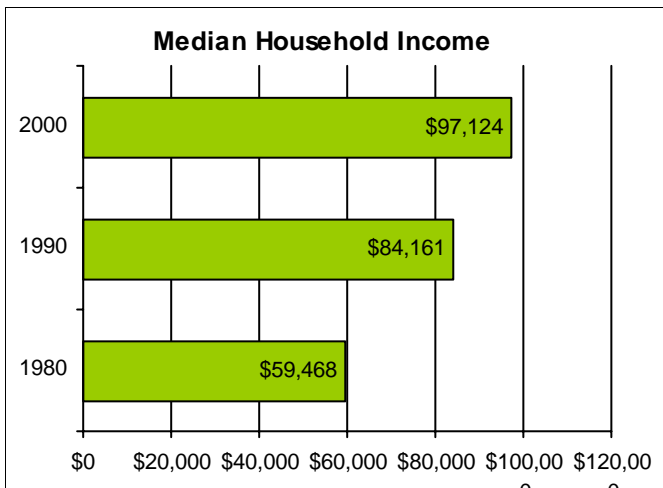

Source: 2000 US Census, SF3
Numbers adjusted for inflation.

Housing

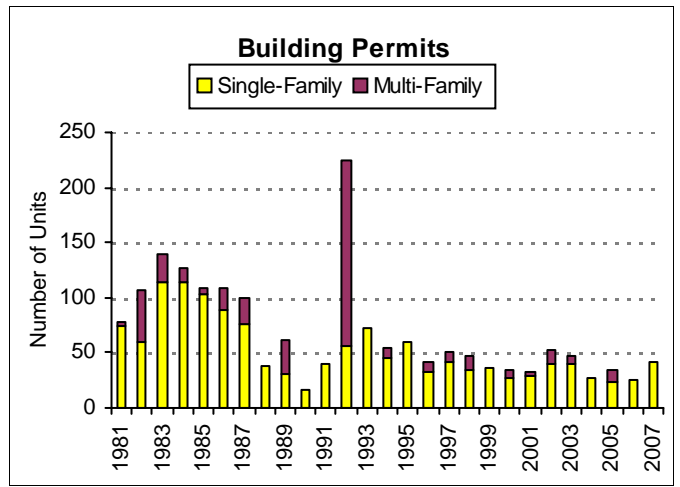

Source: US Census Building Permits Survey

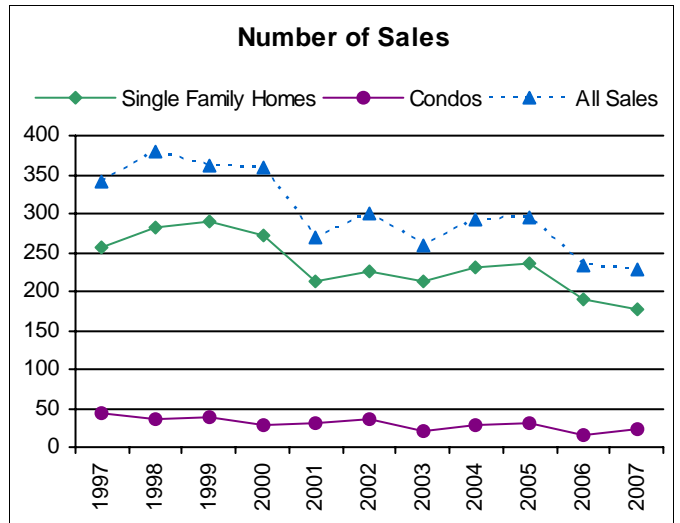

Source: Banker & Tradesman

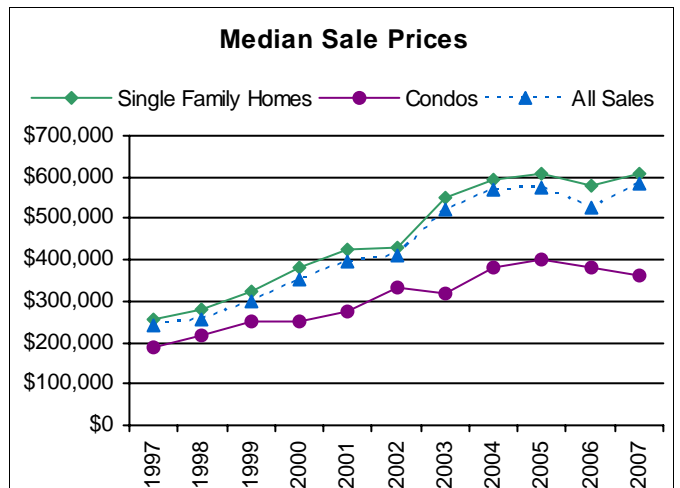

Source: Banker & Tradesman

Transportation

Journey-to-Work

Workers who travel within community:	1,300
travel from outside to community:	1,857
travel from community to outside:	5,370
Net Commuters:	-3,513

Source: US Census Transportation Planning Package 2000

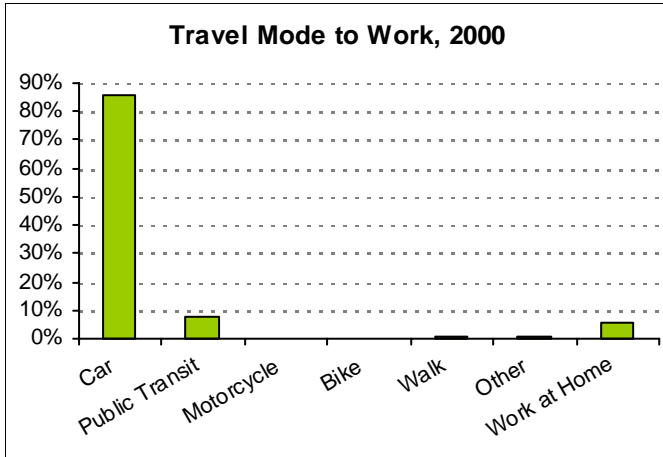

Source: US Census 2000

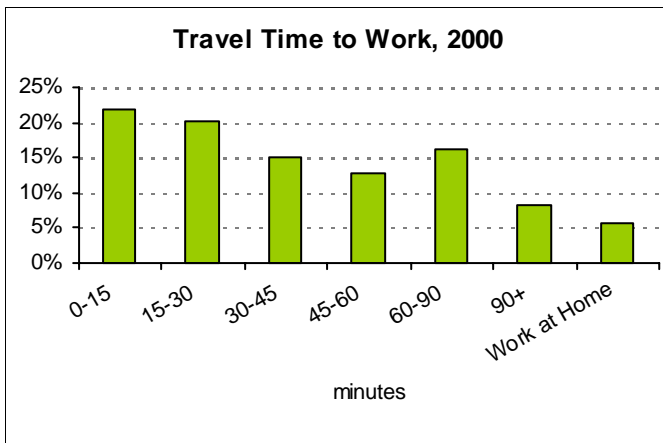

Source: US Census 2000

Travel Time to Work, 2000

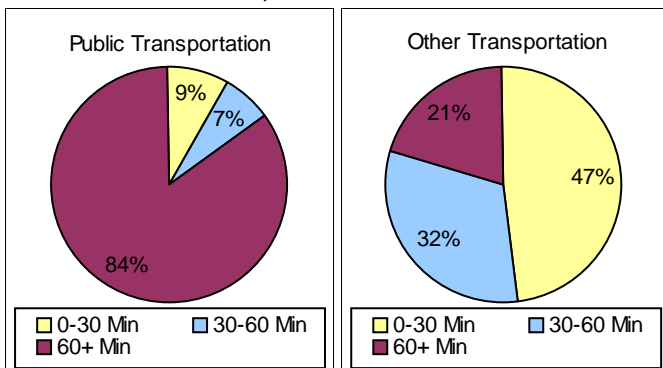

Source: US Census 2000

Education

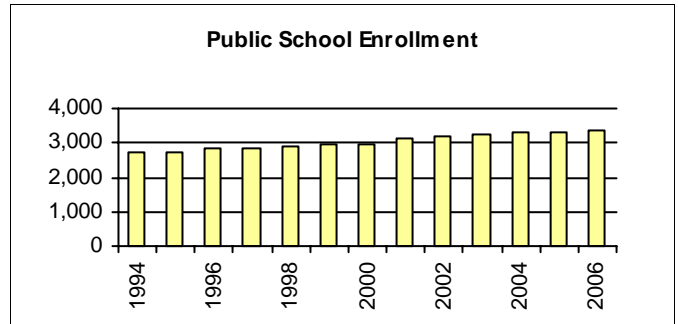

Source: Massachusetts Department of Education

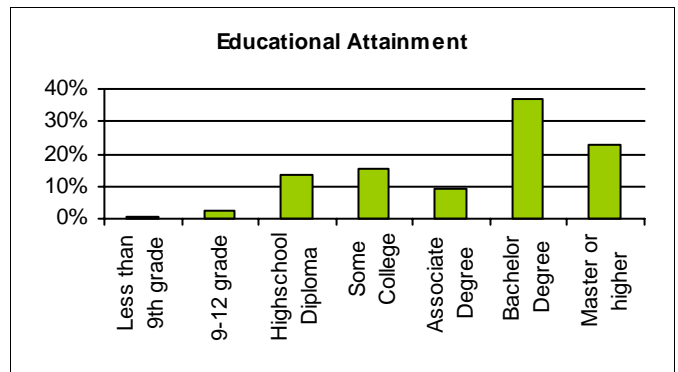

Source: US Census 2000

MCAS - Percent of Proficient

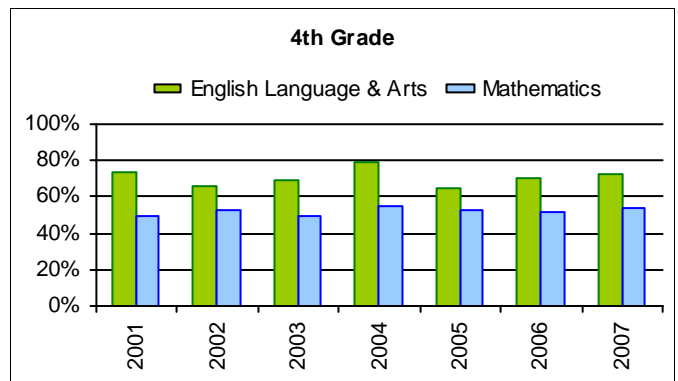

Source: Massachusetts Department of Education

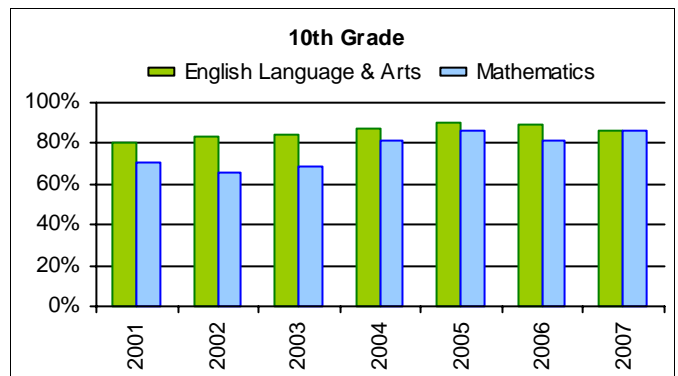

Source: Massachusetts Department of Education

DUXBURY
 Massachusetts

Legend

-  Town Boundaries
-  Open Space
-  Water
-  Major Roads

Area of Detail within Metro Boston

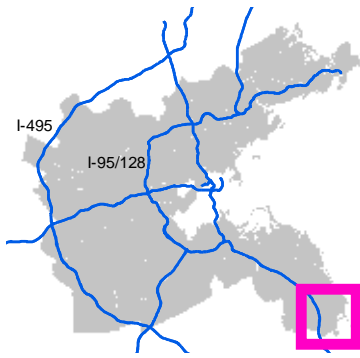

All data and analysis not otherwise credited are the property of the Metropolitan Area Planning Council (MAPC). For further information, contact MAPC at 617-451-2770.

DATA SOURCES
 MassGIS and MAPC

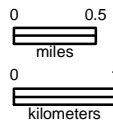

SCALE: 1:74,623



Aug 04, 2006



DUXBURY