

General Population Statistics

	1990	2000	% Change
AGE AND GENDER			
Total population.....	19,821	19,882	0.3
Males (All).....	9,583	9,392	-2.0
Females (All).....	10,238	10,490	2.5
Under 5 years.....	1,244	1,487	19.5
5 to 9 years.....	1,285	1,572	22.3
10 to 14 years.....	1,370	1,600	16.8
15 to 19 years.....	1,439	1,181	-17.9
20 to 24 years.....	1,231	529	-57.0
25 to 34 years.....	2,552	1,785	-30.1
35 to 44 years.....	3,368	3,453	2.5
45 to 54 years.....	2,846	3,232	13.6
55 to 59 years.....	1,071	1,343	25.4
60 to 64 years.....	929	897	-3.4
65 to 74 years.....	1,447	1,418	-2.0
75 to 84 years.....	785	991	26.2
85 years and over.....	254	394	55.1
Median age (years).....	37.6	40.4	7.4
RACE / ETHNICITY			
One race.....	*	19,694	*
	19,517	19,386	-0.7
White.....	91	79	-13.2
Black or African American.....	28	7	-75.0
American Indian and Alaska Native.....	159	175	10.1
Asian.....	1	3	200.0
Native Hawaiian and Other Pacific Islander.....	25	44	76.0
Some other races.....	*	188	*
Two or more races.....			
HISPANIC OR LATINO	165	149	-9.7
Hispanic or Latino.....	19,656	19,733	0.4
Not Hispanic or Latino.....	19,381	19,274	-0.6
White alone, Not Hispanic.....			
HOUSEHOLD TYPE			
Total households.....	6,915	7,189	4.0
Family Households (families).....	5,433	5,479	0.8
With own children < 18.....	2,508	2,718	8.4
Married-couple.....	4,637	4,721	1.8
With own children < 18.....	2,203	2,383	8.2
Female householder, no husb....	611	610	-0.2
With own children < 18.....	258	276	7.0
Nonfamily households.....	1,482	1,710	15.4
Householder living alone.....	1,264	1,511	19.5
Householder 65+.....	614	724	17.9
Households with under 18.....	2,596	2,817	8.5
Households with 65+.....	1,723	1,897	10.1
Average household size.....	2.84	2.72	-4.1
Average family size.....	3.26	3.19	-2.1

Source: U.S. Census 1990, 2000

Environment and Recreation

Open Space Protected Acres: 4,136

Water Usage: Yearly Water Use (Million Gallons)

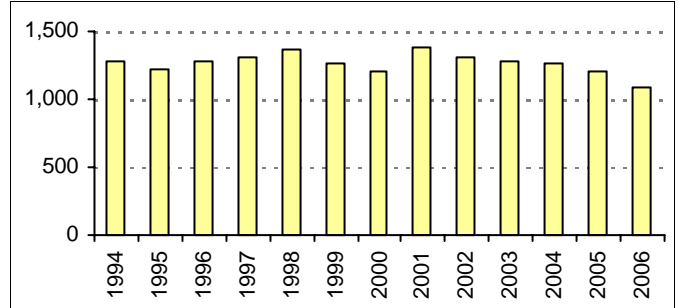

Source: Massachusetts Department of Environmental Protection

Water Supply System: Hingham/Hull-Local Joint

* MWRA: Massachusetts Water Resources Authority

Civic Engagement and Governance

Form of Government:

Board of Selectmen - Open Town Meeting

Voting

State Election Party Enrollment

	2002	2004	2006
Registered Voters	1424	15050	15282
Democrat	344	3720	3855
Republican	287	2990	3000
Unenrolled	792	8326	8356
Population Over 18	1436	14367	14367

2000 US Census

Source: Massachusetts Secretary of the Commonwealth

Public Safety

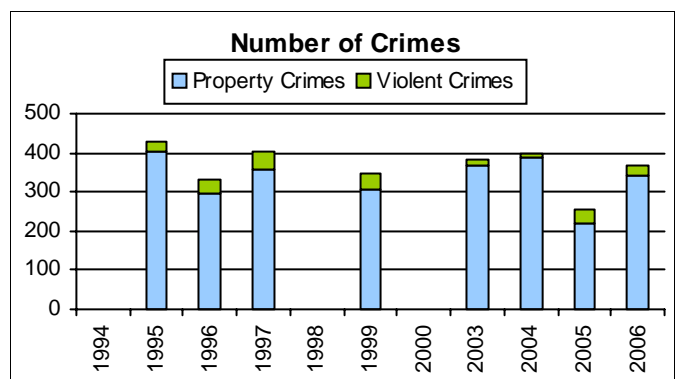

Source: Massachusetts State Police

Blank years indicate missing/incomplete data

Economy

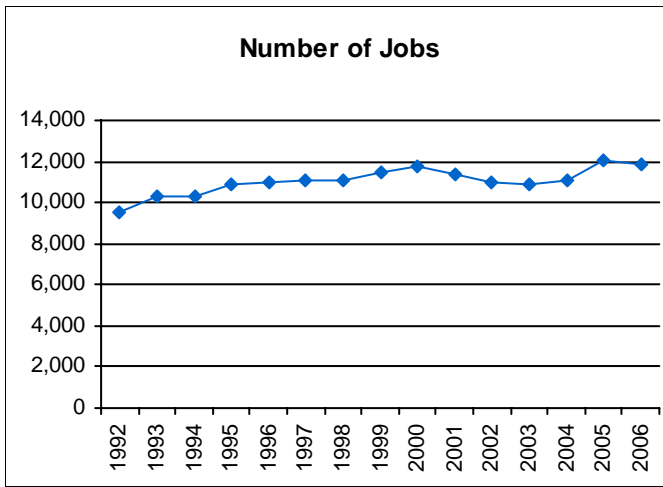

Source: Massachusetts Department of Workforce Development

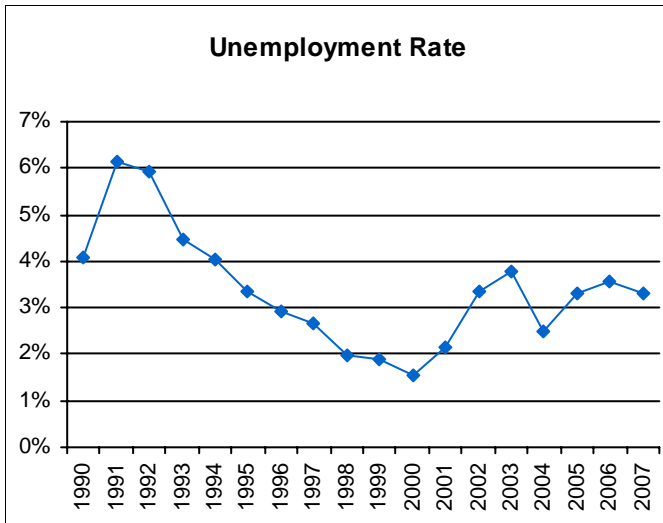

Source: Massachusetts Department of Revenue

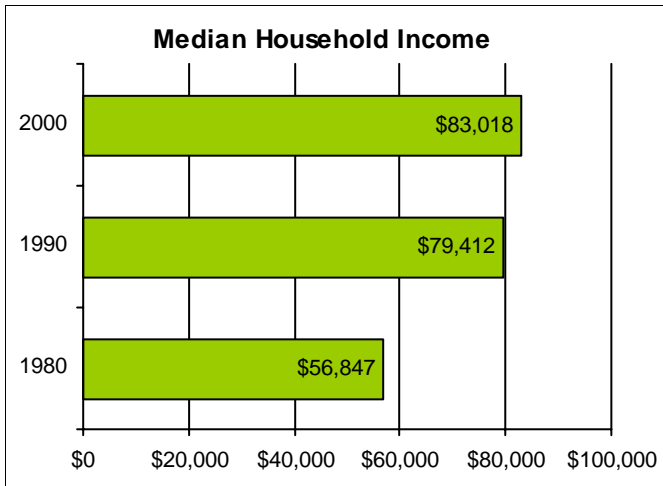

Source: 2000 US Census, SF3
Numbers adjusted for inflation.

Housing

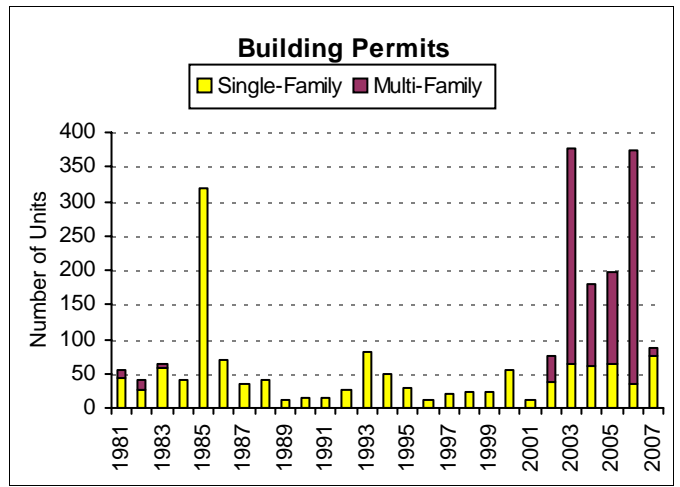

Source: US Census Building Permits Survey

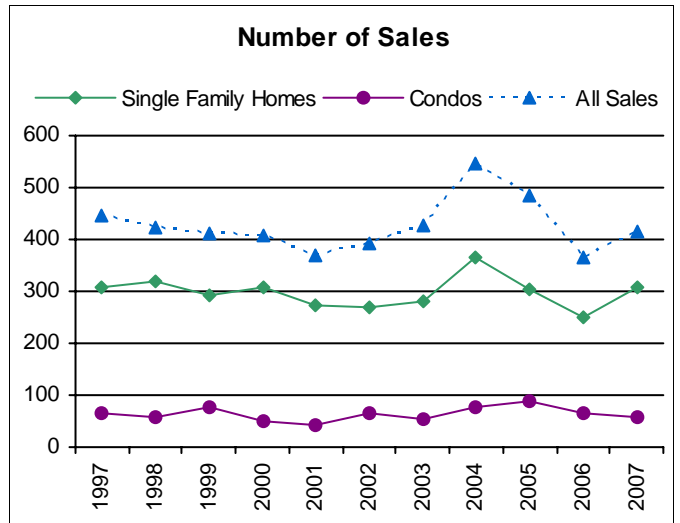

Source: Banker & Tradesman

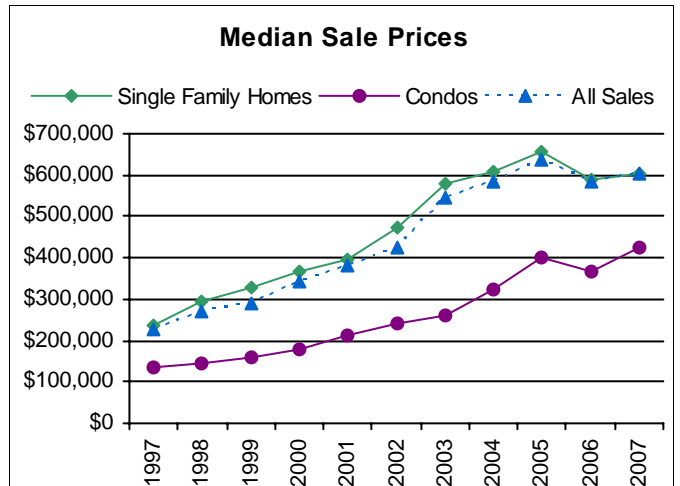

Source: Banker & Tradesman

Transportation

Journey-to-Work

Workers who travel within community:	2,425
travel from outside to community:	9,378
travel from community to outside:	6,991
Net Commuters:	2,387

Source: US Census Transportation Planning Package 2000

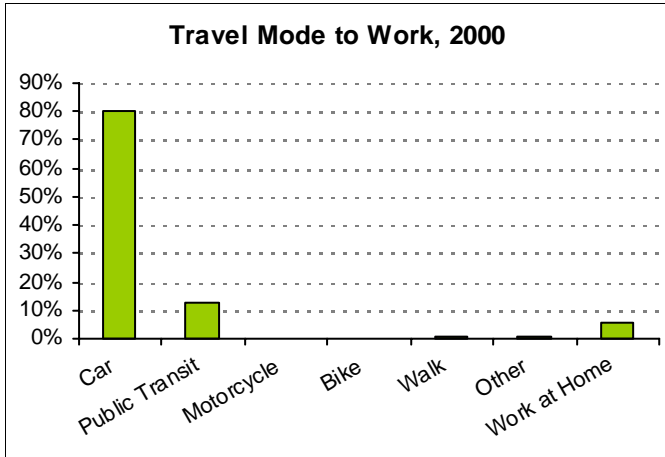

Source: US Census 2000

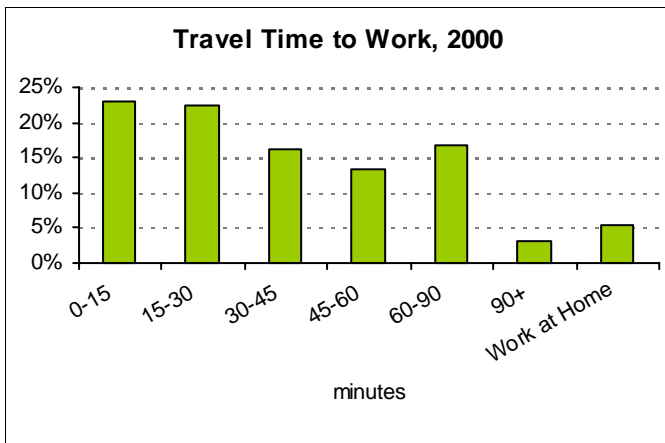

Source: US Census 2000

Travel Time to Work, 2000

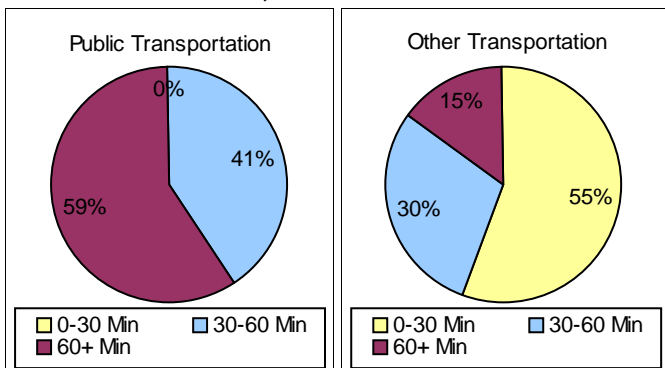

Source: US Census 2000

Education

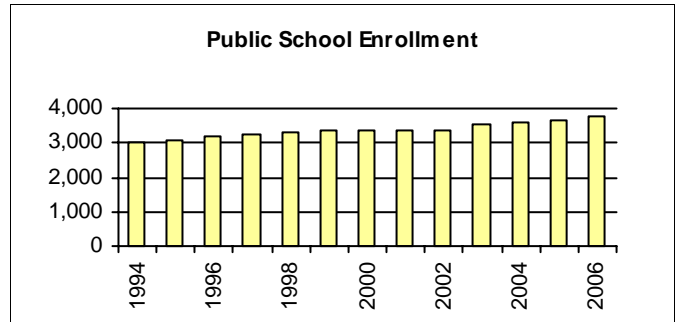

Source: Massachusetts Department of Education

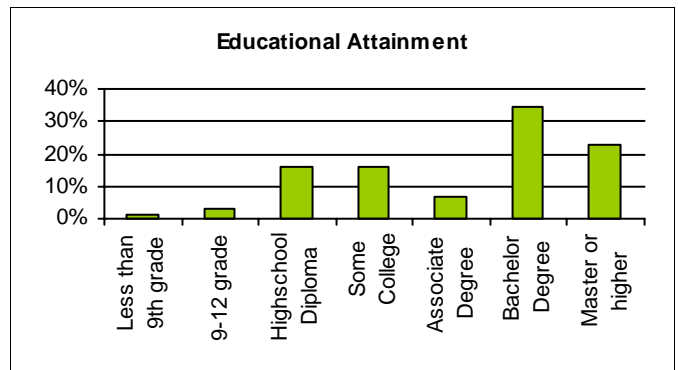

Source: US Census 2000

MCAS - Percent of Proficient

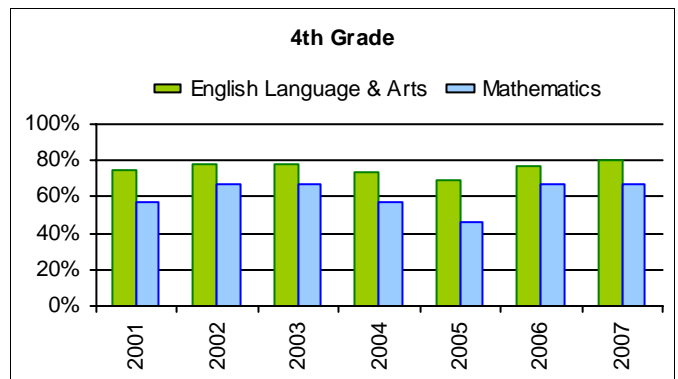

Source: Massachusetts Department of Education

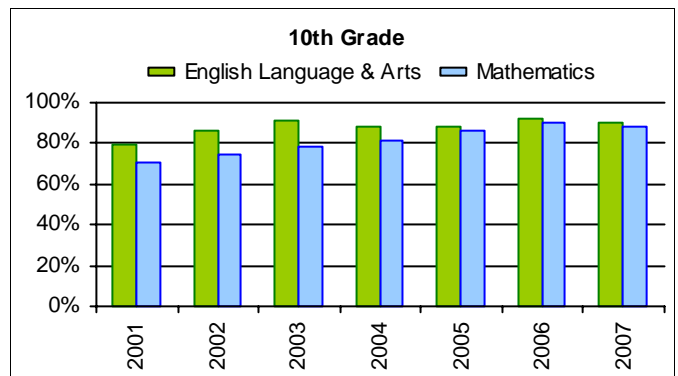

Source: Massachusetts Department of Education

HINGHAM
 Massachusetts

Legend

-  Town Boundaries
-  Open Space
-  Water
-  Major Roads

Area of Detail within Metro Boston

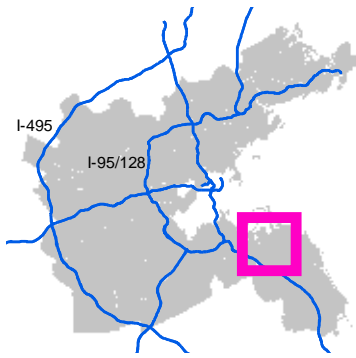

All data and analysis not otherwise credited are the property of the Metropolitan Area Planning Council (MAPC). For further information, contact MAPC at 617-451-2770.

DATA SOURCES

MassGIS and MAPC

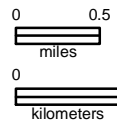

SCALE: 1:72,599



Aug 04, 2006

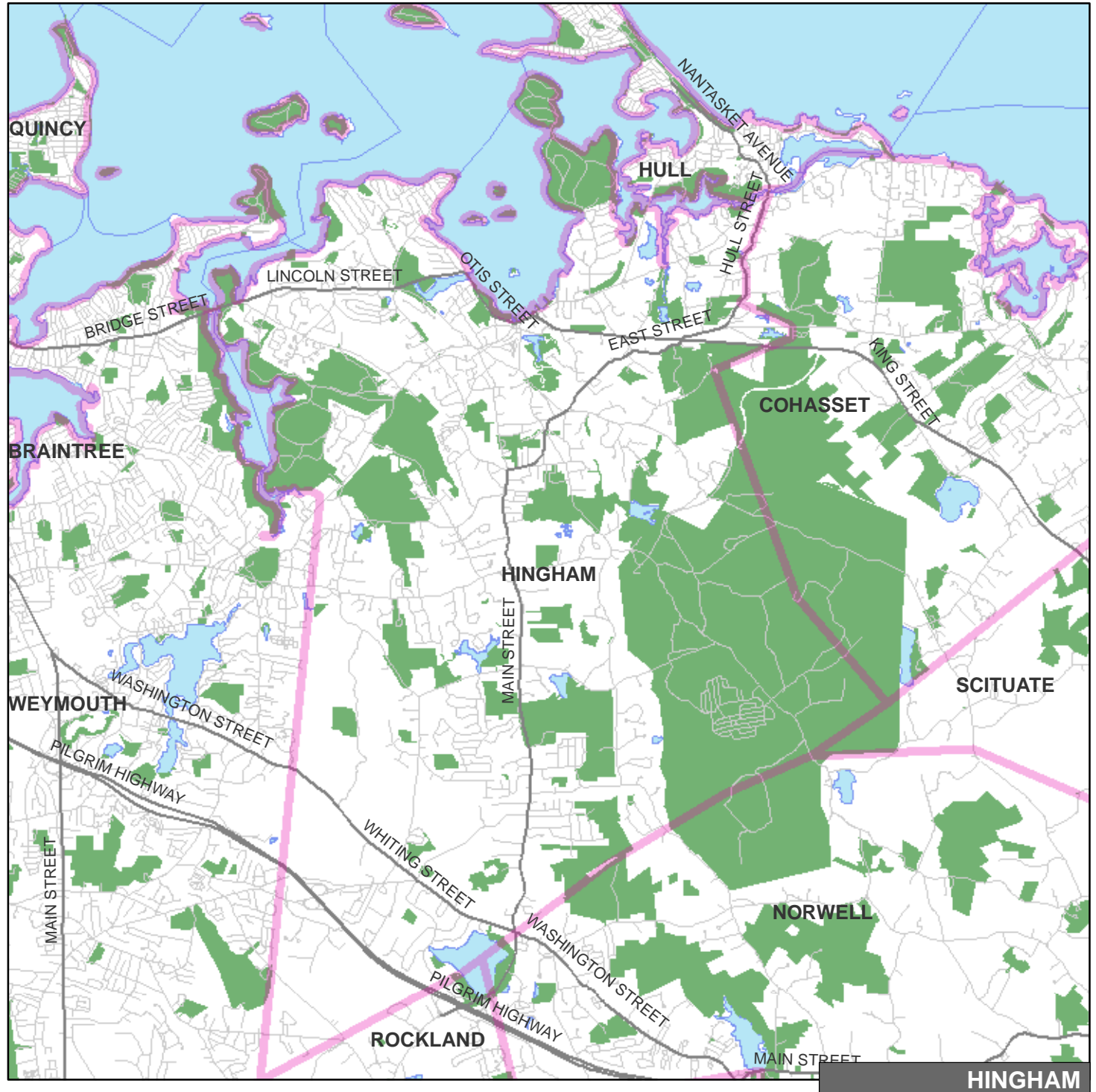

HINGHAM