

General Population Statistics

	1990	2000	% Change
AGE AND GENDER			
Total population.....	11,041	10,785	-2.3
Males (All).....	5,332	5,229	-1.9
Females (All).....	5,709	5,556	-2.7
Under 5 years.....	726	643	-11.4
5 to 9 years.....	658	705	7.1
10 to 14 years.....	683	726	6.3
15 to 19 years.....	724	623	-14.0
20 to 24 years.....	866	551	-36.4
25 to 34 years.....	1,972	1,463	-25.8
35 to 44 years.....	1,562	1,881	20.4
45 to 54 years.....	1,135	1,464	29.0
55 to 59 years.....	648	549	-15.3
60 to 64 years.....	649	441	-32.0
65 to 74 years.....	898	1,013	12.8
75 to 84 years.....	415	581	40.0
85 years and over.....	105	145	38.1
Median age (years).....	34.4	38.4	11.6
RACE / ETHNICITY			
One race.....	*	10,641	*
Two or more races.....	10,536	9,908	-6.0
White.....	334	430	28.7
Black or African American.....	19	20	5.3
American Indian and Alaska Native.....	102	162	58.8
Asian.....	2	1	-50.0
Native Hawaiian and Other Pacific Islander.....	48	120	150.0
Some other races.....	*	144	*
HISPANIC OR LATINO	157	257	63.7
Hispanic or Latino.....	10,884	10,528	-3.3
Not Hispanic or Latino.....	10,425	9,754	-6.4
White alone, Not Hispanic.....			
HOUSEHOLD TYPE			
Total households.....	3,940	4,076	3.5
Family Households (families).....	2,934	2,854	-2.7
With own children < 18.....	1,247	1,191	-4.5
Married-couple.....	2,382	2,210	-7.2
With own children < 18.....	1,039	925	-11.0
Female householder, no husb....	414	485	17.1
With own children < 18.....	172	220	27.9
Nonfamily households.....	1,006	1,222	21.5
Householder living alone.....	841	1,025	21.9
Householder 65+.....	432	458	6.0
Households with under 18.....	1,365	1,328	-2.7
Households with 65+.....	1,070	1,250	16.8
Average household size.....	2.79	2.63	-5.8
Average family size.....	3.29	3.19	-3.0

Source: U.S. Census 1990, 2000

Environment and Recreation

Open Space Protected Acres: 411

Water Usage: Yearly Water Use (Million Gallons)

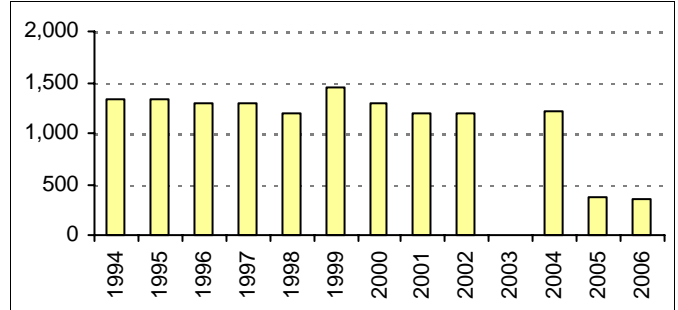

Source: Massachusetts Department of Environmental Protection

Water Supply System: Holbrook/Randolph-Local Joint

* MWRA: Massachusetts Water Resources Authority

Civic Engagement and Governance

Form of Government:

Board of Selectmen - Representative Town Meeting

Voting

State Election Party Enrollment

	2002	2004	2006
Registered Voters	712	7284	7163
Democrat	234	2482	2445
Republican	87	889	843
Unenrolled	390	3897	3830
Population Over 18	830	8305	8305

2000 US Census

Source: Massachusetts Secretary of the Commonwealth

Public Safety

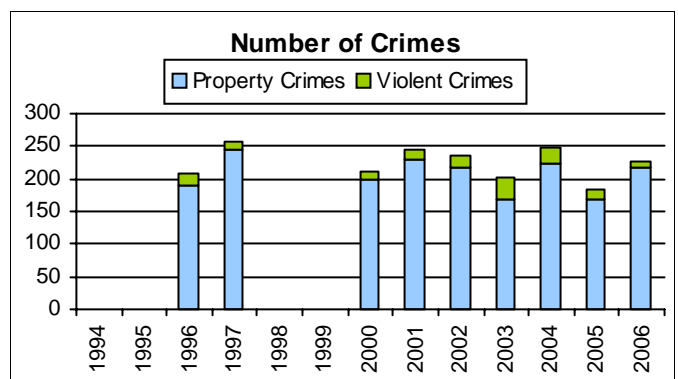

Source: Massachusetts State Police

Blank years indicate missing/incomplete data

Economy

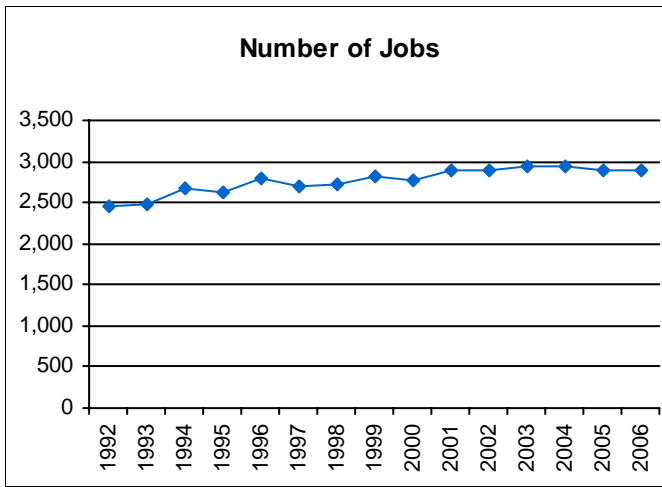

Source: Massachusetts Department of Workforce Development

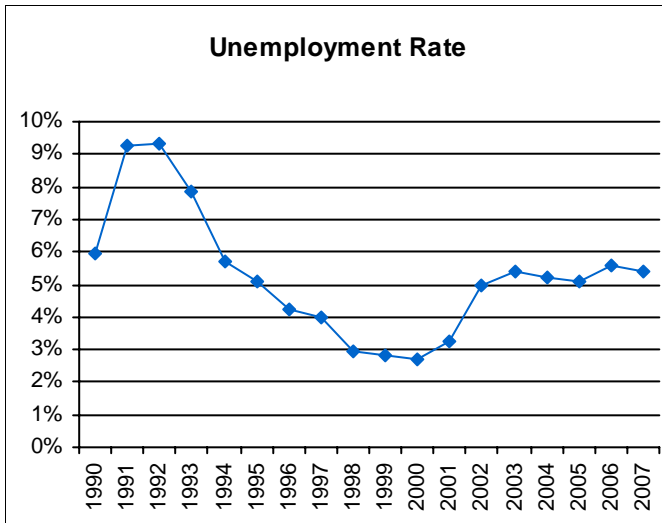

Source: Massachusetts Department of Revenue

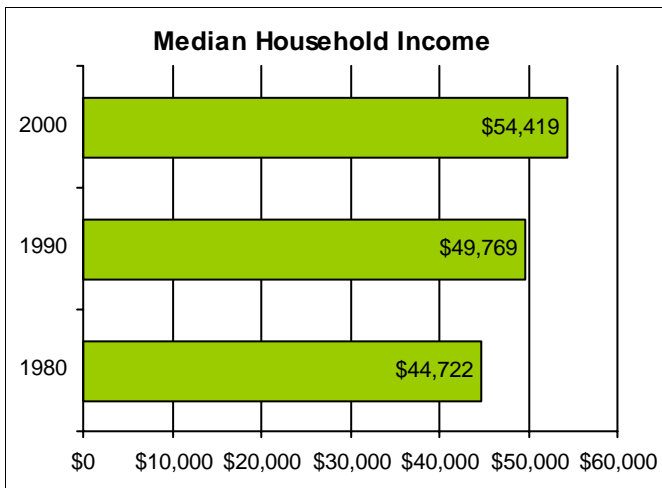

Source: 2000 US Census, SF3
Numbers adjusted for inflation.

Housing

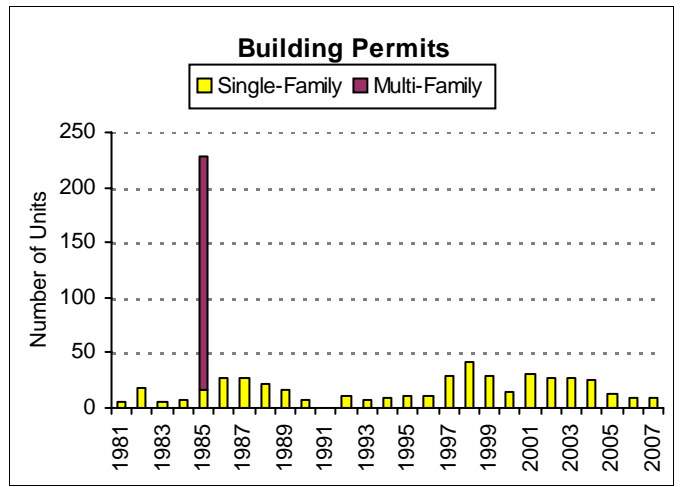

Source: US Census Building Permits Survey

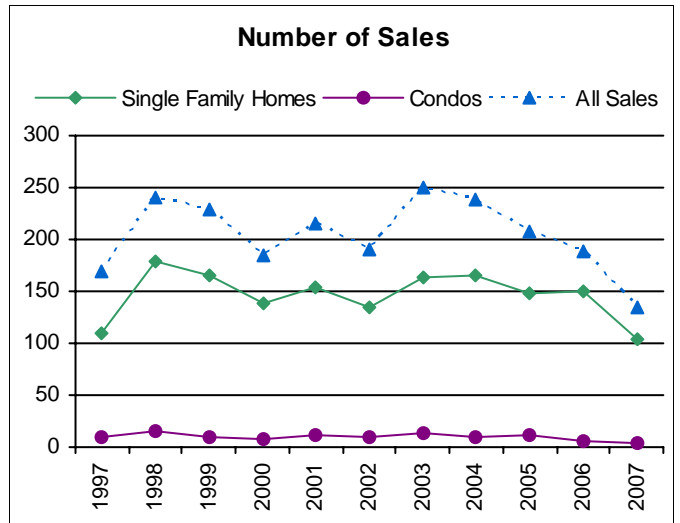

Source: Banker & Tradesman

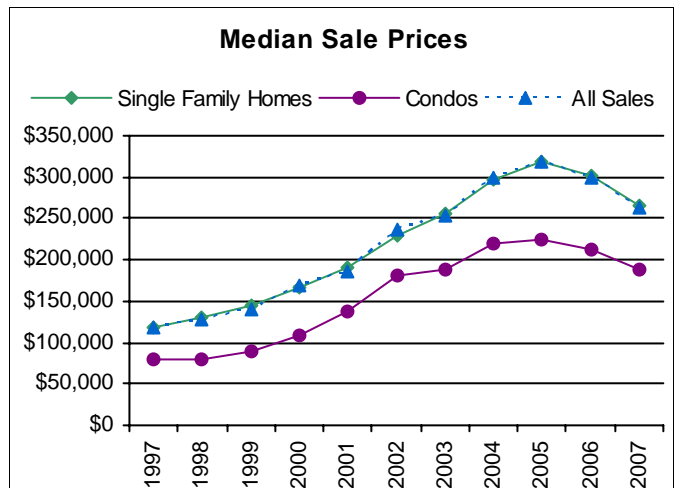

Source: Banker & Tradesman

Transportation

Journey-to-Work

Workers who travel within community:	495
travel from outside to community:	1,826
travel from community to outside:	4,714
Net Commuters:	-2,888

Source: US Census Transportation Planning Package 2000

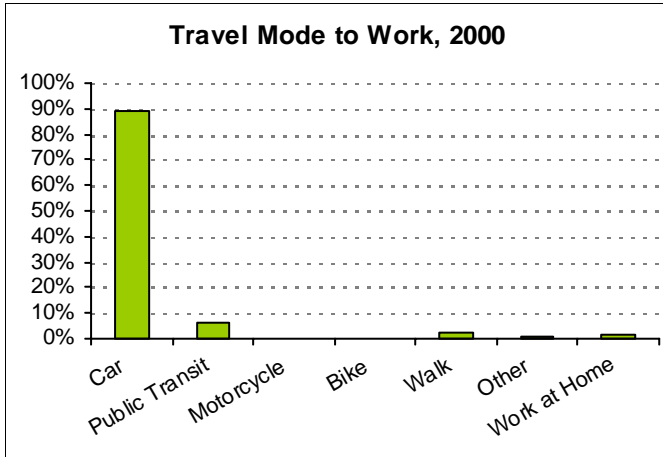

Source: US Census 2000

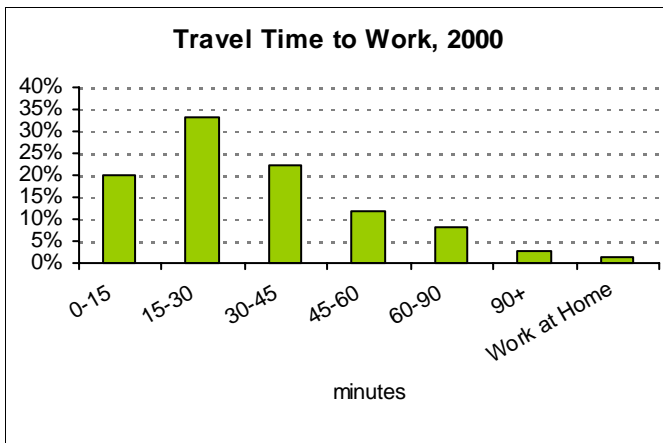

Source: US Census 2000

Travel Time to Work, 2000

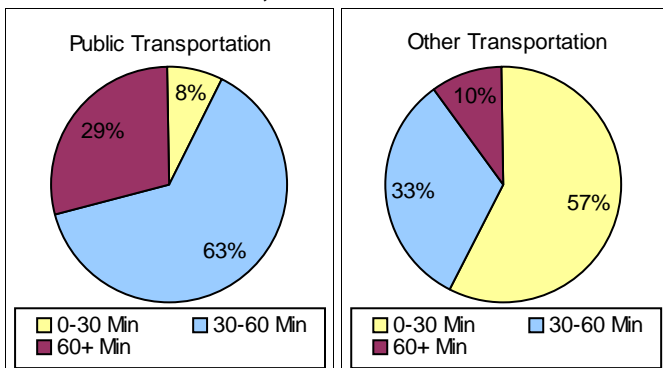

Source: US Census 2000

Education

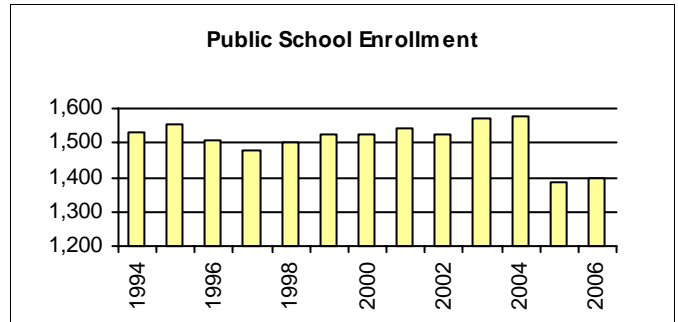

Source: Massachusetts Department of Education

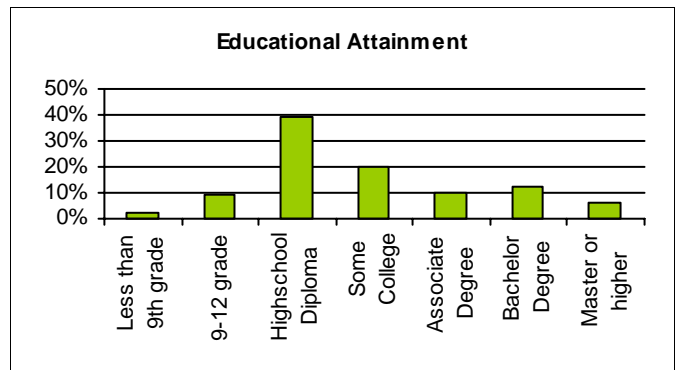

Source: US Census 2000

MCAS - Percent of Proficient

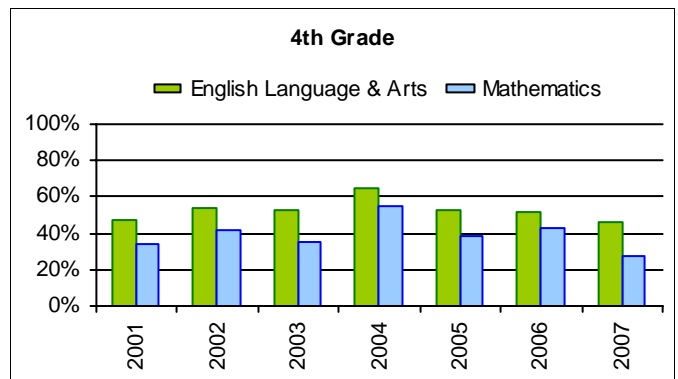

Source: Massachusetts Department of Education

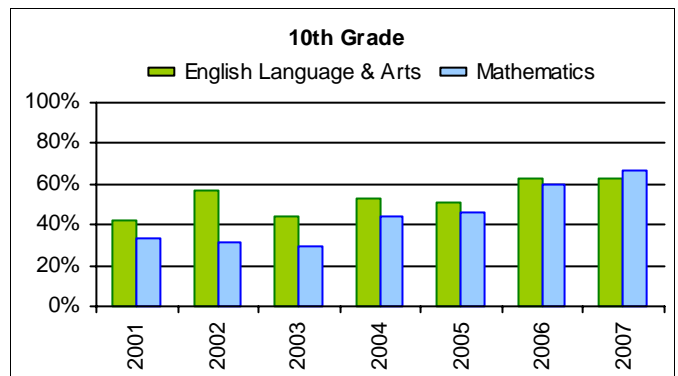

Source: Massachusetts Department of Education

HOLBROOK
 Massachusetts

Legend

-  Town Boundaries
-  Open Space
-  Water
-  Major Roads

Area of Detail within Metro Boston

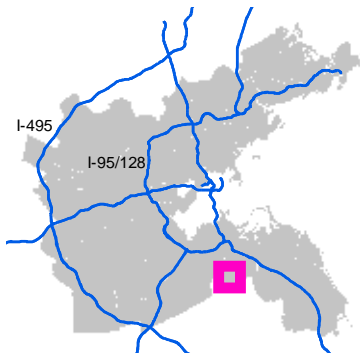

All data and analysis not otherwise credited are the property of the Metropolitan Area Planning Council (MAPC). For further information, contact MAPC at 617-451-2770.

DATA SOURCES

MassGIS and MAPC

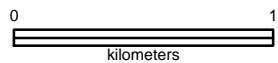
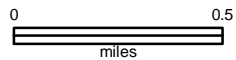

SCALE: 1:29,197



Aug 04, 2006

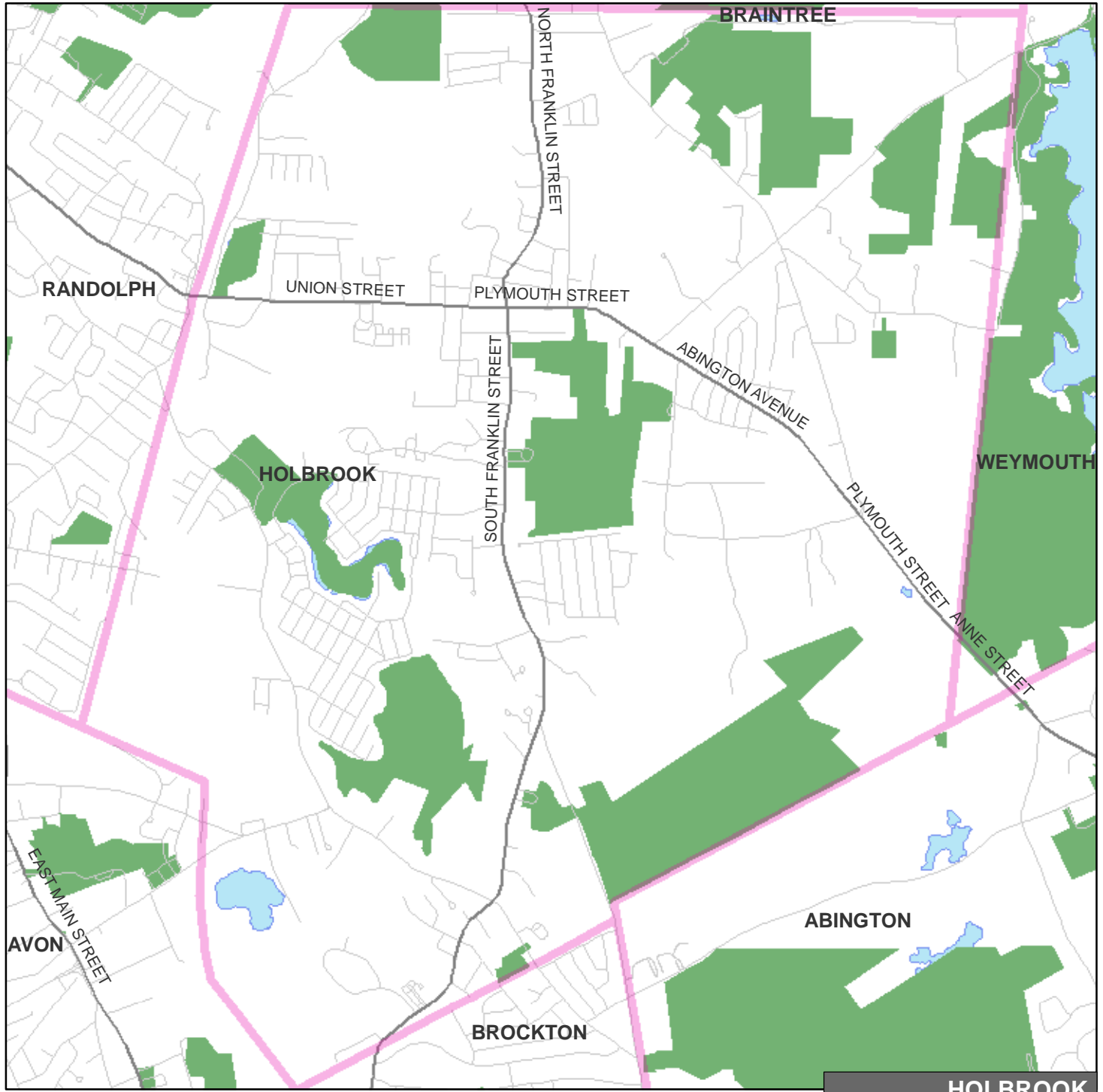

HOLBROOK