

General Population Statistics

	1990	2000	% Change
AGE AND GENDER			
Total population.....	12,926	13,801	6.8
Males (All).....	6,400	6,770	5.8
Females (All).....	6,526	7,031	7.7
Under 5 years.....	925	1,021	10.4
5 to 9 years.....	1,007	1,262	25.3
10 to 14 years.....	957	1,222	27.7
15 to 19 years.....	965	868	-10.1
20 to 24 years.....	829	427	-48.5
25 to 34 years.....	1,962	1,282	-34.7
35 to 44 years.....	2,606	2,776	6.5
45 to 54 years.....	1,727	2,341	35.6
55 to 59 years.....	603	858	42.3
60 to 64 years.....	478	516	7.9
65 to 74 years.....	525	768	46.3
75 to 84 years.....	256	361	41.0
85 years and over.....	86	99	15.1
Median age (years).....	34.3	38.2	11.4
RACE / ETHNICITY			
One race.....	*	13,696	*
	12,635	13,346	5.6
White.....	132	123	-6.8
Black or African American.....	13	18	38.5
American Indian and Alaska Native.....	112	165	47.3
Asian.....	11	1	-90.9
Native Hawaiian and Other Pacific Islander.....	23	43	87.0
Some other races.....	*	105	*
Two or more races.....			
HISPANIC OR LATINO	152	190	25.0
Hispanic or Latino.....	12,774	13,611	6.6
Not Hispanic or Latino.....	12,517	13,208	5.5
White alone, Not Hispanic.....			
HOUSEHOLD TYPE			
Total households.....	4,284	4,795	11.9
Family Households (families).....	3,580	3,842	7.3
With own children < 18.....	1,887	2,117	12.2
Married-couple.....	3,125	3,364	7.6
With own children < 18.....	1,680	1,851	10.2
Female householder, no husb....	338	358	5.9
With own children < 18.....	167	201	20.4
Nonfamily households.....	704	953	35.4
Householder living alone.....	547	785	43.5
Householder 65+.....	183	290	58.5
Households with under 18.....	1,938	2,189	13.0
Households with 65+.....	621	874	40.7
Average household size.....	3.01	2.87	-4.6
Average family size.....	3.31	3.25	-1.8

Source: U.S. Census 1990, 2000

Environment and Recreation

Open Space Protected Acres: 1,984

Water Usage: Yearly Water Use (Million Gallons)

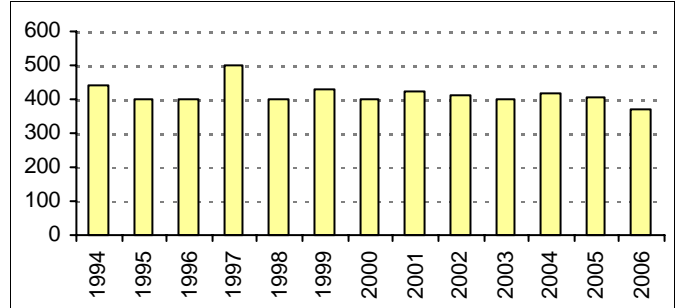

Source: Massachusetts Department of Environmental Protection

Water Supply System: Holliston-Local

* MWRA: Massachusetts Water Resources Authority

Civic Engagement and Governance

Form of Government:

Board of Selectmen - Open Town Meeting

Voting

State Election Party Enrollment

	2002	2004	2006
Registered Voters	965	9970	9682
Democrat	251	2841	2759
Republican	171	1727	1590
Unenrolled	542	5388	5272
Population Over 18	966	9660	9660

2000 US Census

Source: Massachusetts Secretary of the Commonwealth

Public Safety

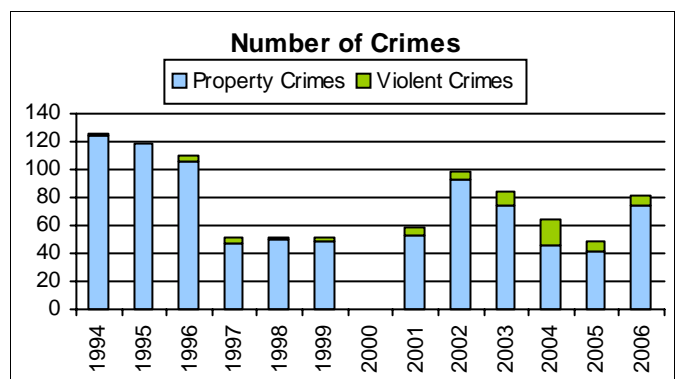

Source: Massachusetts State Police

Blank years indicate missing/incomplete data

Economy

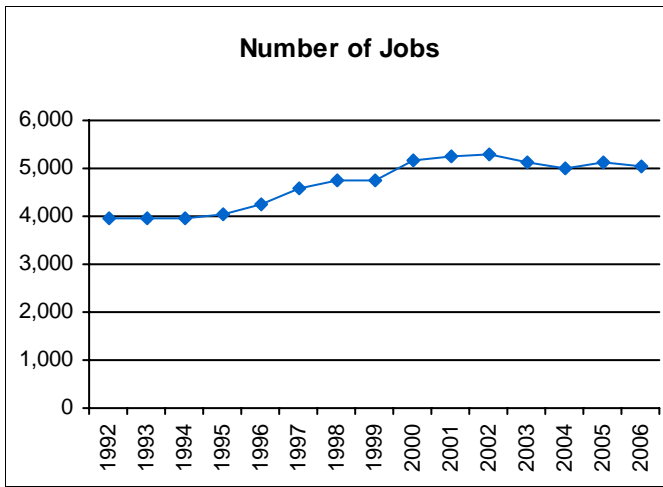

Source: Massachusetts Department of Workforce Development

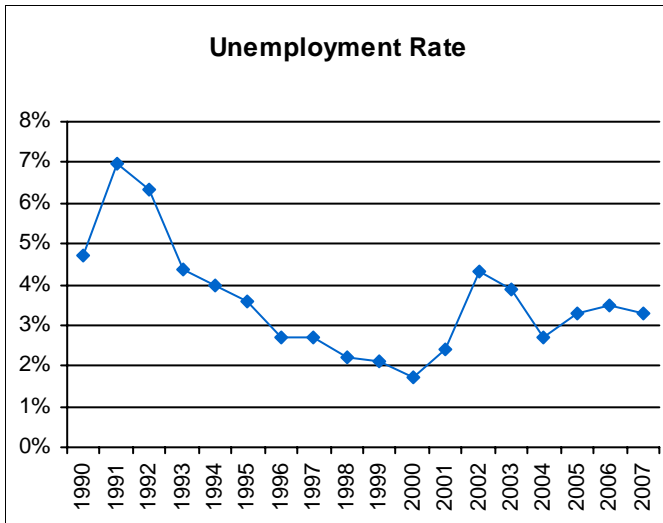

Source: Massachusetts Department of Revenue

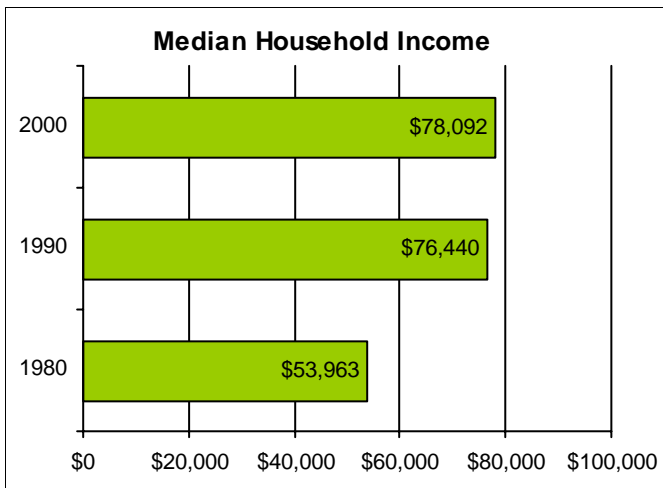

Source: 2000 US Census, SF3
Numbers adjusted for inflation.

Housing

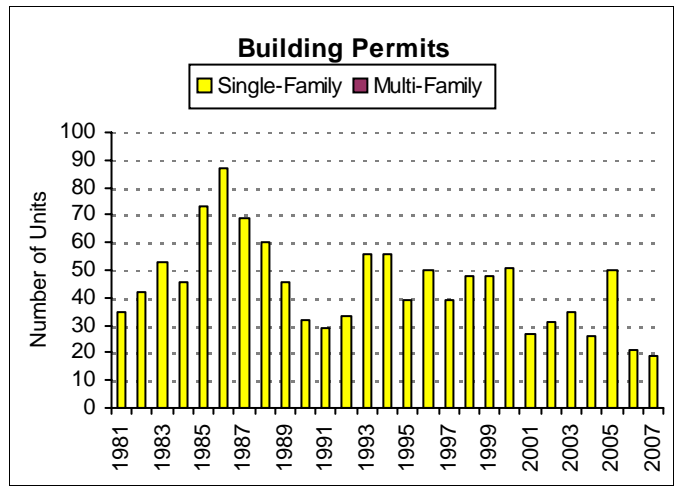

Source: US Census Building Permits Survey

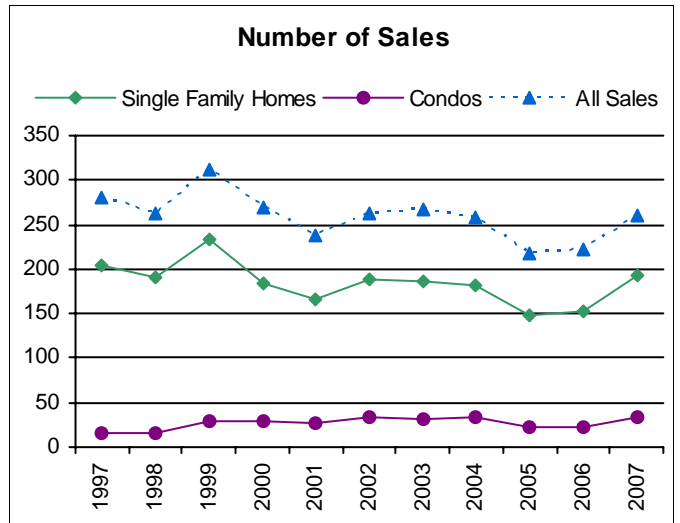

Source: Banker & Tradesman

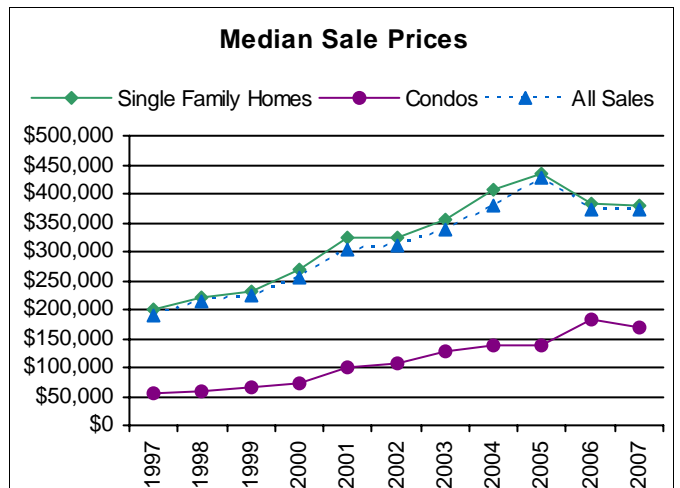

Source: Banker & Tradesman

Transportation

Journey-to-Work

Workers who travel within community:	1,230
travel from outside to community:	4,660
travel from community to outside:	5,708
Net Commuters:	-1,048

Source: US Census Transportation Planning Package 2000

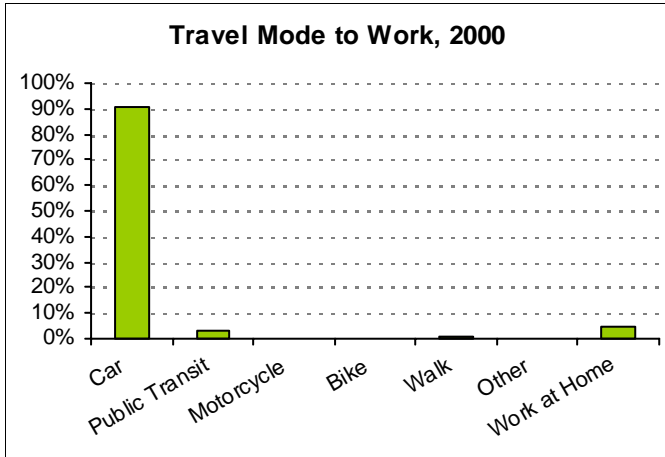

Source: US Census 2000

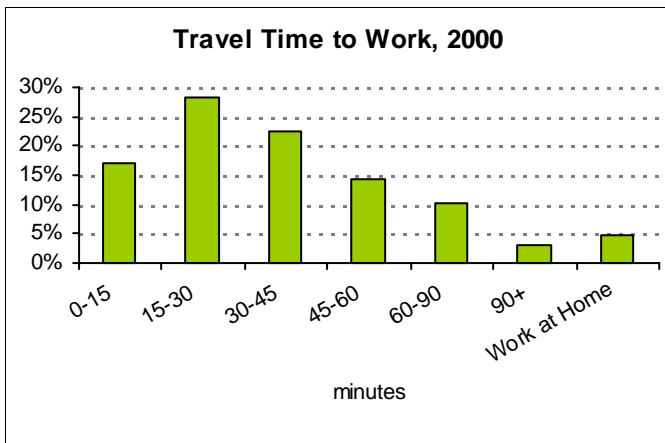

Source: US Census 2000

Travel Time to Work, 2000

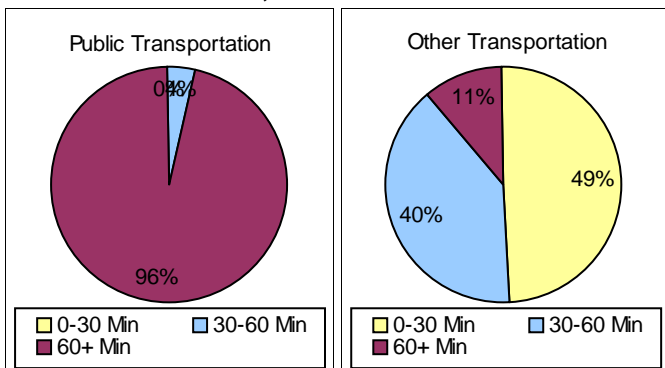

Source: US Census 2000

Education

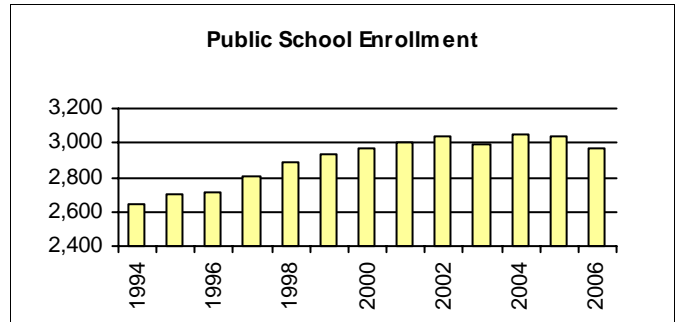

Source: Massachusetts Department of Education

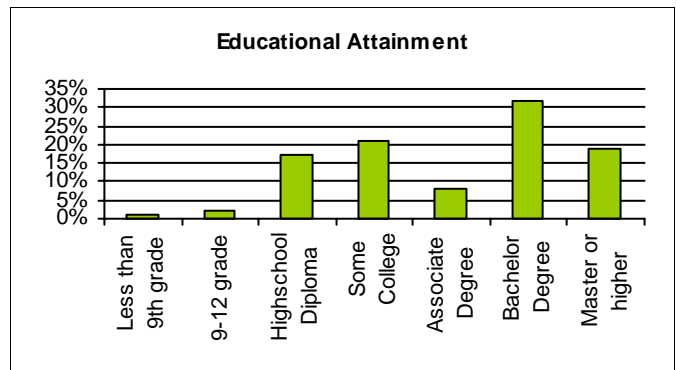

Source: US Census 2000

MCAS - Percent of Proficient

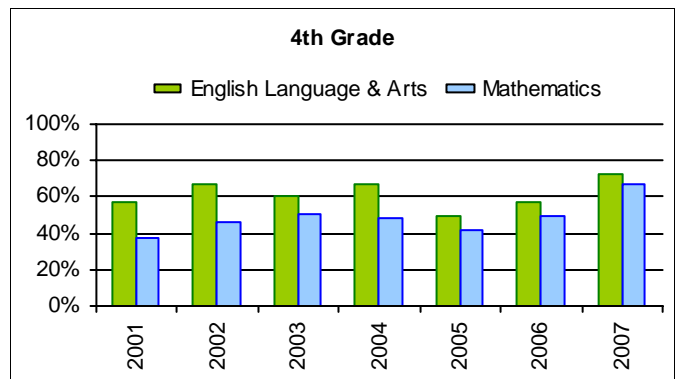

Source: Massachusetts Department of Education



Source: Massachusetts Department of Education

HOLLISTON
 Massachusetts

Legend

-  Town Boundaries
-  Open Space
-  Water
-  Major Roads

Area of Detail within Metro Boston

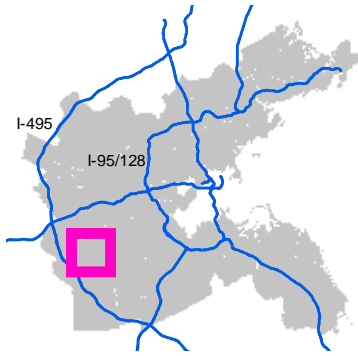

All data and analysis not otherwise credited are the property of the Metropolitan Area Planning Council (MAPC). For further information, contact MAPC at 617-451-2770.

DATA SOURCES
 MassGIS and MAPC

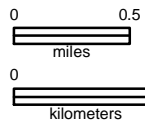

SCALE: 1:52,702



Aug 04, 2006

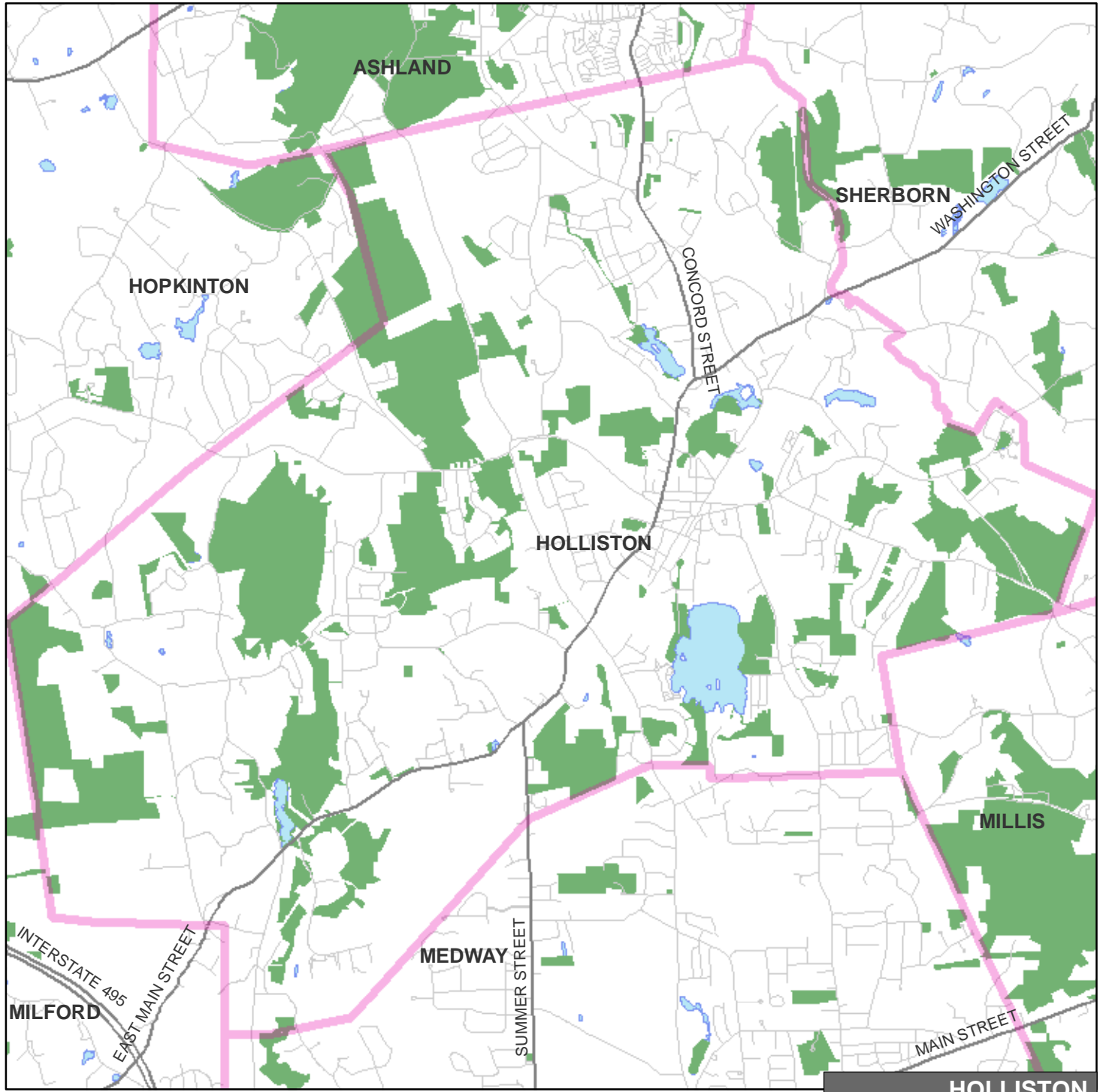

HOLLISTON