

## General Population Statistics

	1990	2000	% Change
<b>AGE AND GENDER</b>			
<b>Total population.....</b>	11,274	11,542	2.4
Males (All).....	5,537	5,658	2.2
Females (All).....	5,737	5,884	2.6
Under 5 years.....	616	735	19.3
5 to 9 years.....	739	794	7.4
10 to 14 years.....	695	830	19.4
15 to 19 years.....	766	704	-8.1
20 to 24 years.....	717	360	-49.8
25 to 34 years.....	1,380	932	-32.5
35 to 44 years.....	1,876	1,933	3.0
45 to 54 years.....	1,583	1,909	20.6
55 to 59 years.....	703	768	9.2
60 to 64 years.....	586	590	0.7
65 to 74 years.....	1,060	1,019	-3.9
75 to 84 years.....	445	772	73.5
85 years and over.....	108	196	81.5
Median age (years).....	39.3	42.6	8.4
<b>RACE / ETHNICITY</b>			
One race.....	*	11,465	*
	11,068	11,165	0.9
White.....	11	50	354.5
Black or African American.....	1	0	-100.0
American Indian and Alaska Native.....	187	222	18.7
Asian.....	2	4	100.0
Native Hawaiian and Other Pacific Islander.....	5	24	380.0
Some other races.....	*	77	*
Two or more races.....			
HISPANIC OR LATINO	73	77	5.5
Hispanic or Latino.....	11,201	11,465	2.4
Not Hispanic or Latino.....	11,001	11,107	1.0
White alone, Not Hispanic.....			
<b>HOUSEHOLD TYPE</b>			
<b>Total households.....</b>	3,916	4,186	6.9
Family Households (families).....	3,232	3,350	3.7
With own children < 18.....	1,302	1,466	12.6
Married-couple.....	2,857	2,955	3.4
With own children < 18.....	1,192	1,327	11.3
Female householder, no husb....	274	283	3.3
With own children < 18.....	93	108	16.1
Nonfamily households.....	684	836	22.2
Householder living alone.....	601	730	21.5
Householder 65+.....	366	439	19.9
Households with under 18.....	1,350	1,525	13.0
Households with 65+.....	1,152	1,401	21.6
Average household size.....	2.88	2.75	-4.5
Average family size.....	3.22	3.13	-2.8

Source: U.S. Census 1990, 2000

## Environment and Recreation

Open Space Protected Acres: 1,297

### Water Usage: Yearly Water Use (Million Gallons)

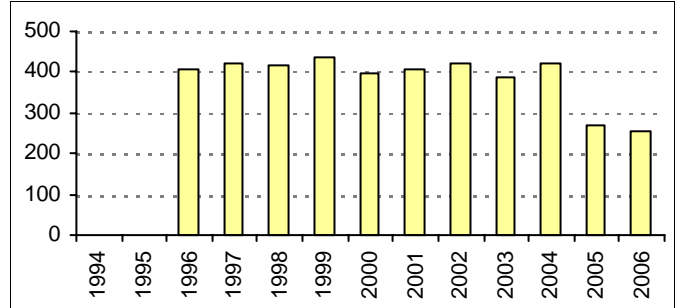

Source: Massachusetts Department of Environmental Protection

### Water Supply System: Lynnfield-MWRA+Local

\* MWRA: Massachusetts Water Resources Authority

## Civic Engagement and Governance

### Form of Government:

Board of Selectmen - Open Town Meeting

### Voting

#### State Election Party Enrollment

	2002	2004	2006
<b>Registered Voters</b>	809	8609	8383
<b>Democrat</b>	177	1942	1893
<b>Republican</b>	181	1842	1741
<b>Unenrolled</b>	451	4818	4712
<b>Population Over 18</b>	867	8676	8676

2000 US Census

Source: Massachusetts Secretary of the Commonwealth

## Public Safety

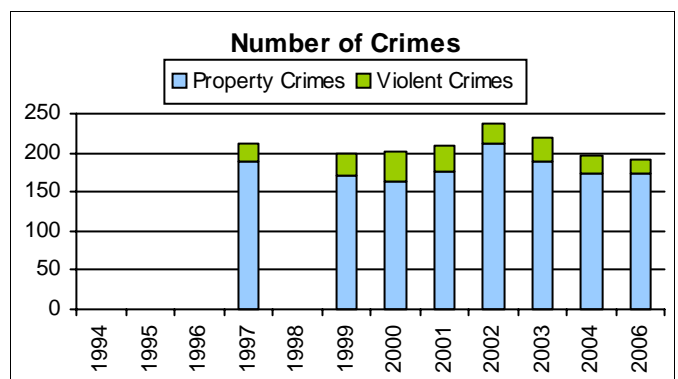

Source: Massachusetts State Police

Blank years indicate missing/incomplete data

## Economy

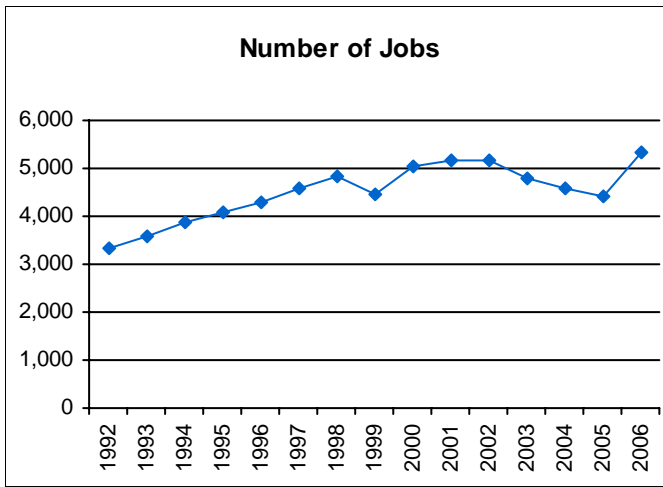

Source: Massachusetts Department of Workforce Development

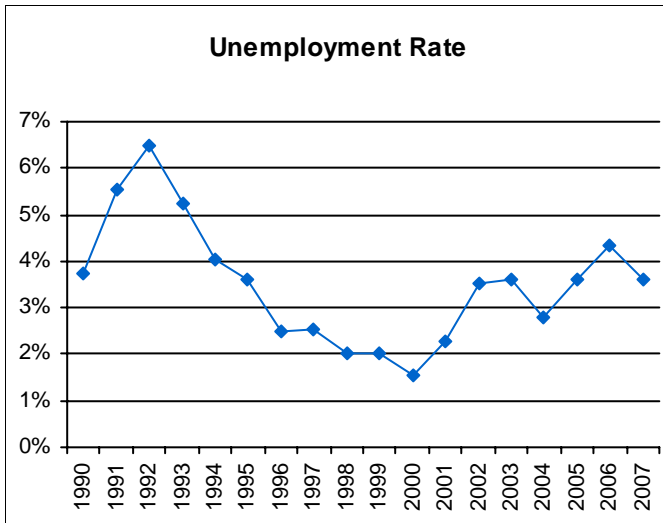

Source: Massachusetts Department of Revenue

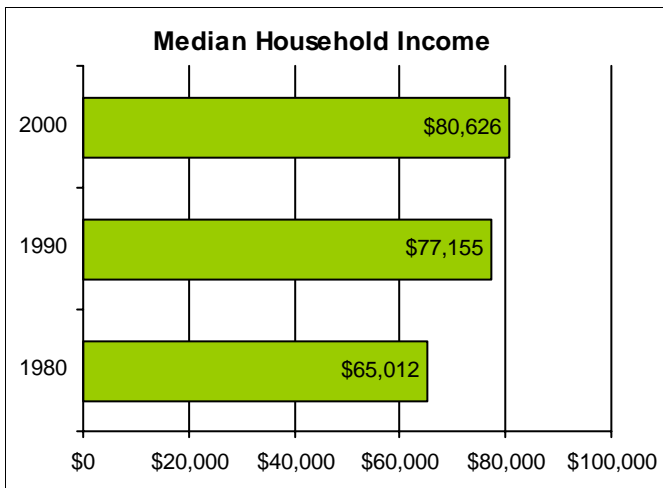

Source: 2000 US Census, SF3  
Numbers adjusted for inflation.

## Housing

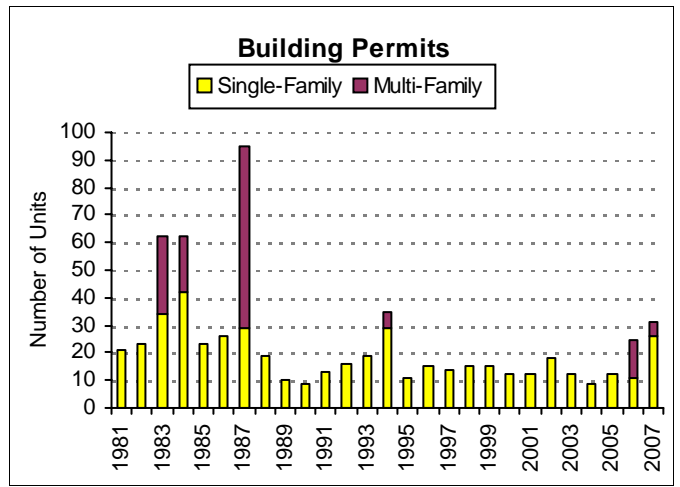

Source: US Census Building Permits Survey

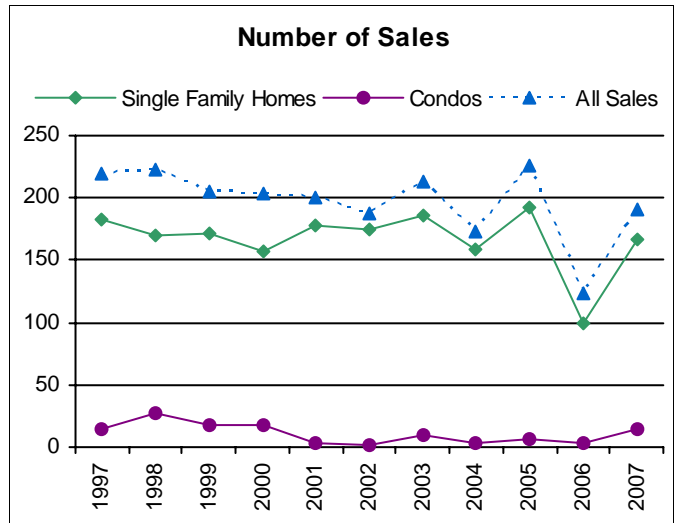

Source: Banker & Tradesman

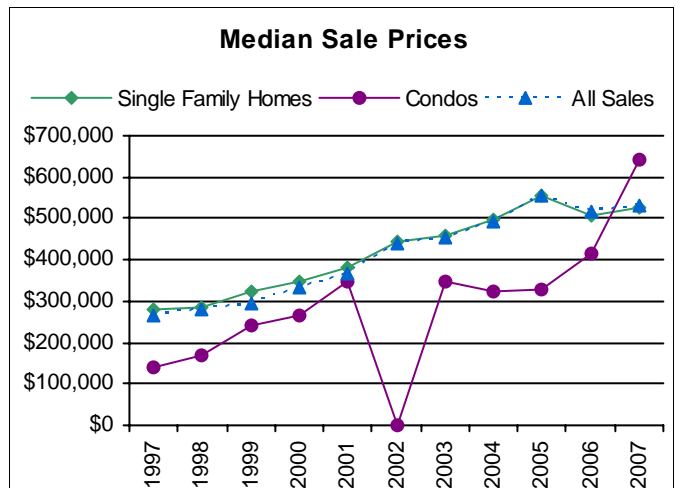

Source: Banker & Tradesman

## Transportation

### Journey-to-Work

Workers who travel within community:	915
travel from outside to community:	3,154
travel from community to outside:	4,482
Net Commuters:	-1,328

Source: US Census Transportation Planning Package 2000

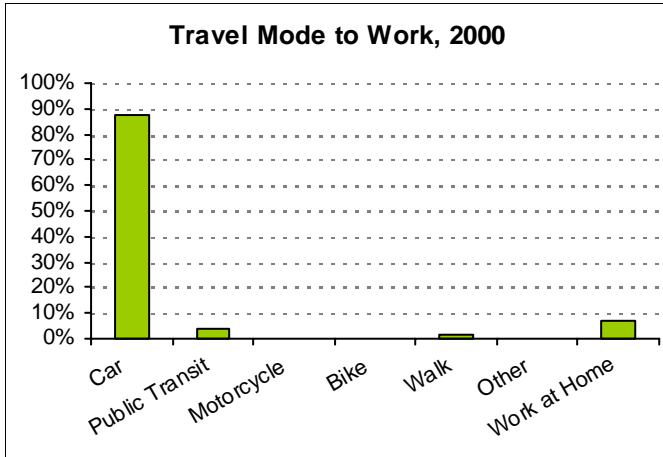

Source: US Census 2000

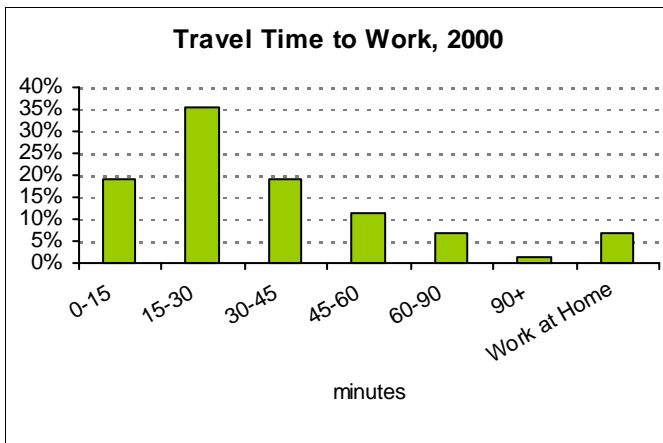

Source: US Census 2000

### Travel Time to Work, 2000

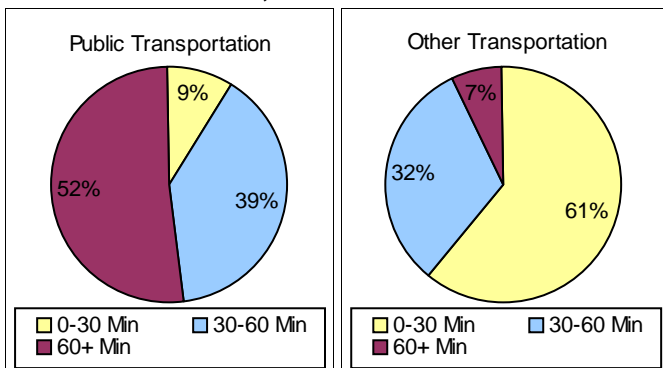

Source: US Census 2000

## Education

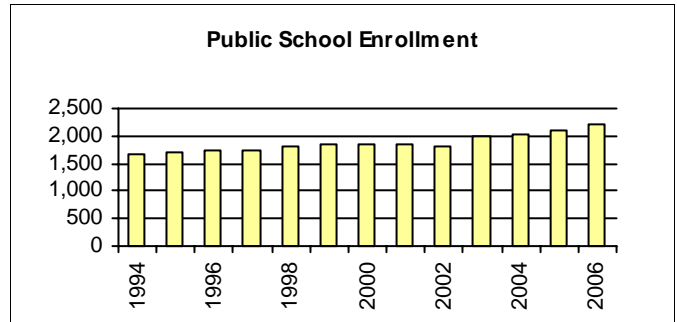

Source: Massachusetts Department of Education

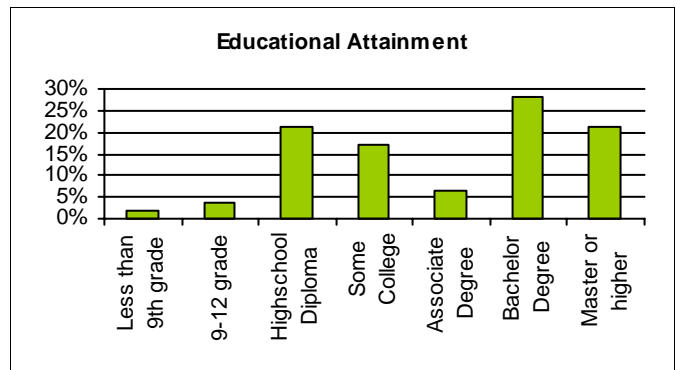

Source: US Census 2000

### MCAS - Percent of Proficient

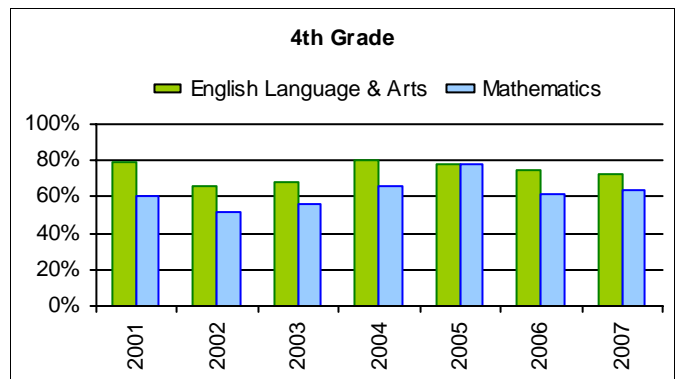

Source: Massachusetts Department of Education

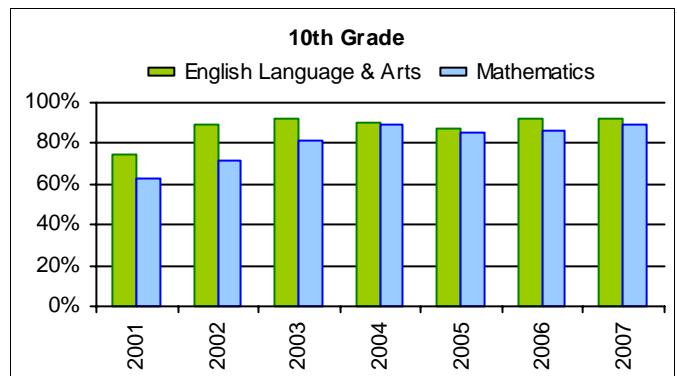

Source: Massachusetts Department of Education

**LYNNFIELD**  
 Massachusetts

**Legend**

-  Town Boundaries
-  Open Space
-  Water
-  Major Roads

Area of Detail within Metro Boston

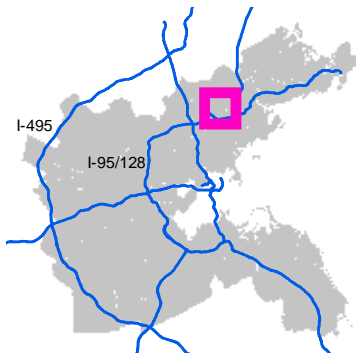

All data and analysis not otherwise credited are the property of the Metropolitan Area Planning Council (MAPC). For further information, contact MAPC at 617-451-2770.

**DATA SOURCES**  
 MassGIS and MAPC

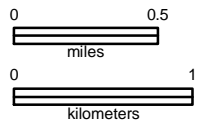

SCALE: 1:42,351

